

*Anna Schultze Ascher*

529.

AR

8410

# GEDICHTE

von  
Puschkin, Feth und Turgeneff  
übersetzt v. Fr. Bodenstedt  
für eine Singstimme

**MIT BEGLEITUNG DES PIANOFORTE**

couponsil

**PAULINE VIARDOT GARCIA.**

- |                                         |                                  |
|-----------------------------------------|----------------------------------|
| №1, Das Blümlein..... v. Puschkin.      | №7, Die Meise..... v. Turgeneff. |
| 2, Auf Grusiens Hügeln.....             | 8, Zwei Rosen..... v. Feth.      |
| 3, Ruhige, heilige Nacht..... v. Feth.  | 9, Nachts..... v. Puschkin.      |
| 4, Mitternächtige Bilder.....           | 10, Der Gefangene.....           |
| 5, Flüstern, athemscheues Lauschen..... | 11, Das Vöglein.....             |
| 6, Die Beschwörung..... v. Puschkin.    | 12, Die Sterne..... v. Feth.     |

Eigenthum der Verleger.

*Leipzig, Breitkopf & Härtel.*

St. Petersburg, L. Johansen.

R. 2 Thk. 73 Ngr.

Paris, E. Gérard & Co

*Kingetragten in das Verzeichniss.*

*Aut. Sta. Gall.*

RA 9651

# Nº 1. Das Blümlein.

Andante.  $\text{♩} = 66.$

P. Viardot Garcia.

SINGSTIMME.

PIANOFORTE.

Im Buchein

Blüm-lein seh' ich lie-gen, ver-ges-sen, duft-los und ver-blüht; Ge-dan-ken

wun-der-sa-me flie-gen mir bei dem An-blick durch's Ge-müth, Ge-dan-ken wun-der-same

flie-gen mir bei dem An-blick durch's Ge-müth.

*crac.*

*animato*

Wo blüh - - te sie? wann und wie lan - ge? Wer pflück - - te

sie? durch was be - wegt? In wel - chem Lenz, an welchem Han - ge? Warum war

sie hier, her ge - legt? Als Zel - chen hol - den Wie - der - fin - dens? Als un - heil -

*rall.*

vol - ler Trennung Mal? o - der des se - ligen Verschwindens im dunklen Wald, im stil - len

Tempo I.

Thal? Und lebt er

*poco a poco rallent.* *pp*

*Ad.* \*

noch? lebt sie noch heu-te? Wo wei-len sie zu die-ser Frist? o-der sind sie des Todes

*Ad.* \* *Ad.* \* *Ad.* \* *Ad.* \* *Ad.* \*

Beu-te, verwelkt wie die-se Blu-me ist? o-der sind sie des Todes Beu-te, verwelkt wie

*poco a poco ri-tar-*

*Ad.* \* *Ad.* \* *Ad.* \* *Ad.* \* *Ad.* \*

- dan - do die - se Blu - me ist?

*a tempo*

*colla parte*

*Ad.* \* *Ad.*

# Nº 2. Auf Grusien's Hügeln.

Andante mosso.  $\text{♩} = 66.$

SINGSTIMME.

Auf Gru - siens Hü - geln liegt die Nacht schon

PIANOFORTE.

dicht, vor mir A - rag - va's Wo - gen - schäu - men.

Mir ist so trüb und leicht, mein Gram ist vol - ler.

*cresc.*

Licht, mein Gram ist voll von sü - ssen Träu - men

von dir, von dir al - lein; es ruht mein hol - der Schmerz in mir nun

Ad. \*

angst - los, un - be - weg - lich.....

*con espress.*

cre

Ad. \* Ad. \* Ad. \* Ad. \* Ad. \*

*animato* Auf's Neu - e wallt und wogt von

*poco a*

*scen* do

*poco* - - - - - *cre* - - - - -

Lie - - - - bes-gluth mein Herz, weil nicht zu lie - ben ihm un -

*scen* - - - - - *do* *ff*

mög - lich, weil nicht zu lie - - - - ben ihm un - mög -

lich, weil nicht zu lie - ben ihm un - mög - - - - lich

nicht lie - ben ihm un - mög - - - - lich!

# Nº 3. Ruhige heilige Nacht.

Andantino.  $\text{♩} = 46.$

*dolce con emozione.*

SINGSTIMME.

Ru-hi-ge, hei-li-ge Nacht!

PIANOFORTE.

*Red. \* Red. \* Red. \* Red. \**

Däm-me-rig scheint der Mond. — Süß ist, o Mädchen, dein Kuss wä -

*Red. \* Red. \**

- rend der ru-hi-gen Nacht, süß ist, o Mäd-chen, dein Kuss — wä -

*Red. \* Red. \**

- rend der ru - hi - gen Nacht.

*Red.* \* *Red.* \*

*animato*

*mf*

Freun - din, im Dun - kel der Nacht wie kann ich trau - - rig noch sein?

*animato*

Hell wie die Ster - ne bist du - - - wäh - - - rend der ru - hi - gen

*con espress.* *p* *con espress.* *p*

*Red.* \* *Red.* \* *Red.* \* *Red.* \*

*p* *riten.*

Nacht, wäh - rend der ru - hi - gen Nacht Freun -

*p* *pp*

*Red.* \* *Red.* \* *Red.* \* *Red.* \*

*A*  
 — din, die Ster - ne sind schön und auch die Trau - er ist süß —

*con espressione*

du bist das Lieb - ste mir doch — wäh - - rend der hei - li - gen Nacht

du bist das Lieb - ste mir doch — wäh - - rend der hei - li - gen

Nacht.

*ritard.* \* *ritard.* \* *ritard.* \* *ritard.* \* *ritard.* \* *ritard.* \*

# Nº 4. Mitternächti-ge Bilder.

Andante mossò. ♩ = 84.

SINGSTIMME.

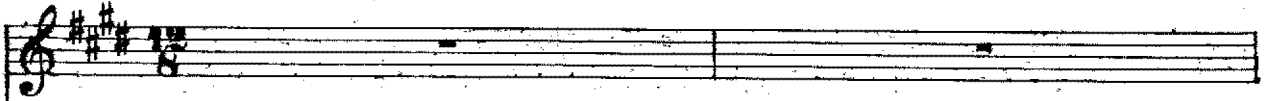

PIANOFORTE.

*pp sempre legato*

*misterioso*

Mitter-näch-ti-ge Bil-der er-schei-nen, funkeln hell in der schaurigen

Nacht;

doch mein Au-ge, verdü-stert vom

*p*

Wei - nen, kann nicht fas - sen die schreckliche

Pracht.

Mit-ter-näch - ti-ge Bil-der er-schei - nen,

funkeln hell in der schaurigen Nacht; doch mein

cre - - - - - sen - - - - - do

Au - - - ge, ver-dü - - - stert vom Wei - - - nen, kann nicht

fas - - - - - sen die schreckliche Pracht.

sen - - - - - do *ff*

*p*

Mit-ternäch-ti-ge Bil-der er-schim - - - - - mern, mit Ge -

stöhn wie ein Kran - - ker im Schlaf

mit - ter - näch - - ti - ge Bil - der er - schim - - mern,

*cre - scen - do*

mit Ge - stöhn wie ein Kranker im Schlaf und sie

*poco - a*

kom - men und schwin - den mit Wim - - mern; doch wer

*poco - f*

*do*

weiss von dem Schmerz, der sie traf?

*f* *m.g.* *m.d.*

*f* *ff* *ff* \*

Mit - ter - näch - ti - ge Bil - der laut

*f* *ff* *f*

brül - len, wie der Höl - le ge - pei - nig - te

*f* *ff* *f* *f* *f* *f*

Brut, und die Schre - cken des Abgrunds ent -

*ff* *f* *f* *f* *f* *f*

*ff* *f* *f* *f* *f* *f*

*ff* *f* *f* *f* *f* *f*

*ad libit.*

hül - - - len

gleich wie Stür - me die Schrecken der

*cong.*

*tremolo*

*Fluth.*

de - - cre - -

*Ad.*

*Ad.*

*Ad.*

*scen*

*Ad.*

*Ad.*

*do*

*P*

*Ad.*

*Ad.*

*Ad.*

*Ad.*

# Nº 5. Flü - stern, athemscheues Lau - schen.

Andante. ♩ = 54.

SINGSTIMME.

Flü - stern, athemscheues Lau - schen,

PIANOFORTE.

*pp legato sempre*  
Ped. *ped.* \* *ped.* \*

Nach - ti - gal - len - schlag, Sil - berglanz, des Bächleins Rau - schen träu - merisch im

Hag, Licht der Nacht und nächtlich Dun - kel, Schat - ten ringsumher,

*ped.* \* *ped.* \* *ped.* \* *ped.* \* *ped.* \* *ped.* \* *ped.* \*

schö - ner Au - gen Gluth - ge - fun - kel: Herz was willst du mehr?

Red. \* Red. \* Red. \* Red. \* Red. \* Red. \* Red. \*

Aus den Wolken blühen Ro - sen und es glüht im Hag,

Red. \* Red. \*

Wol - lust - thränen, sü - sses Ro - sen, Wol - lust - thränen, Ro -

Red. \* Red. \* Red. \*

sen, und der Tag! der Tag! der Tag!

riten. pp a tempo morendo

Red. \* Red. \* Red. \* Red. \* Red. \* Red. \*

10781

N<sup>o</sup>. 6. Die Beschwörung.Allegro agitato.  $\text{♩} = 132$ .

SINGSTIMME.

PIANOFORTE.

The second system of the musical score. The vocal line begins with the word "rubato" above it. The lyrics are: "O wenn es wahr ist, dass zur Nacht, die in den". The piano accompaniment continues with similar rhythmic patterns.

The third system of the musical score. The lyrics are: "Schlaf - lullt al - les Le - ben und nur des Mond - lichts blei - che Pracht lässt um die". The piano accompaniment features a steady, rhythmic accompaniment.

*cresc.*

stehn die Tod - ten las - sen, er - wart' ich Dich

*p tremolo* *cre* - *scen* -

er - wart' ich Dich Dich zu um - fas - sen. Hör, Lei - la,

*do* *f p* *f p*

*Red.* \* *Red.* \*

nicht! Komm her! Komm her! Komm

her! *con* Er -

*molto espressione*

schein' aus deinem Schatten-reich, ganz wie du warst vor unserm Schei-den, dem kalten

*p* *f*

*Ad.* \* *Ad.* \* *Ad.* \*

Win - - ter-ta-go gleich, das An-ge-sicht ent-stellt von Lei - den. O

*p* *f*

*Ad.* \* *Ad.* \*

komm, ein fer-der Stern, da-her, o komm, ein Hauch, ein leis Ge-

*pp tremolo* *p*

lü-ne, o-der in schre-cken-vol-ler Schö-ne, mir ist es gleich, Komm her, komm

*f* *risoluto*

her! Ich rie-fe Lei - - la da-rum nie, des Grabs Ge-heimniss zu er-

*p* *cre*

*scen* *do*

fah-ren, auch nicht zum Ver-wurf gegen die, die meiner Lie-be Mör-der

wa-ren, auch da-rum nicht, weil oft noch schwer mich Zwei-fel quä-

*scen* *do*

len..... Nein, zu sa-gen, dass treu, wie stets mein Herz ge-

*pp* *p* *8va*

schla-gen, es jetzt noch schlägt..... Komm her! Komm her!

*f p* *accel.* *cresc.*

Komm her! Komm her!

N<sup>o</sup> 7. Die Meise.Allegretto.  $\text{♩} = 100.$ 

SINGSTIMME.

PIANOFORTE.

The second system continues the musical score. The vocal line (SINGSTIMME) has lyrics: "Wohl im Wald im Blät-ter-gol-de hel-len Tons die Mel-se". The piano accompaniment (PIANOFORTE) continues with the same rhythmic pattern as the first system.

The third system continues the musical score. The vocal line (SINGSTIMME) has lyrics: "singt. \_\_\_\_\_ Gruss dir, Sän-ge-ria, du Hol-\_\_\_\_\_de,". The piano accompaniment (PIANOFORTE) continues with the same rhythmic pattern as the first system.

Be-tin, die den Herbst uns bringt! Ob sie droht mit Sturm und Re-gen,

uns den Winter pro- phe-zeit, haucht doch dei-ne Stim-me

Se - gen, ath - met hel - le Freu - dig - keit, haucht

*cresc.*

— doch dei - ne Stim-me Se - gen, ath - met hel - le Freu - dig -

keit.

Die mir tief zu

Her - zen drin - gen sind die sü - ssen Tö - ne nur ein bewusst - los

lee - res Klin - gen der gleich - gül - ti - gen Na - tur? O - der ist auch dir ge -

*riten.* *a tempo.*

*riten.*

ge - ben wie dem Men - schen je - ne Lust, je -

- ne Freud' am schö - nen Le - ben, die du strömst aus vol - ler

Brust, je - - ne Freud' am schö - nen Le - ben, die du

strömst aus vol - ler Brust?

N<sup>o</sup> 8. Zwei Rosen.

Andante. ♩ = 52.

SINGSTIMME.

Schlaf nicht mehr!

PIANOFORTE.

*p*

Ped.

\*

Ped.

zwei jun - ge Ro - sen mit dem Fröh - thau bring' ich Dir,

\* Ped.

\* Ped.

hel - - ler als bei Lie - bes - ko - sen Sil - ber - thrä - nen glüh'n sie

\*

Ped.

\* Ped.

\*

Dir. \_\_\_\_\_ Fri - scher nach der Wet - ter To - sen \_\_\_\_\_

*p*

*ped.* \* *ped.* \*

\_\_\_\_\_ glänzt das Laub, ist rein die Luft, \_\_\_\_\_

*p*

*ped.* \* *ped.* \* *ped.* \*

und \_\_\_\_\_ die Blu - men - thrä - nen ko - sen heim - lich \_\_\_\_\_

*pp*

*ped.* \* *ped.* \* *ped.* \* *p ritard.*

mit dem Blu - men - duft. \_\_\_\_\_

*pp*

\* *ped.* \* *ped.* *ped.* *ped.*

# Nº 9. Des Nachts.

Andante mosso. ♩ = 76.

SINGSTIMME.

PIANOFORTE.

con sordina. *Red.* \*

*dolce*  
Die  
*dolce legato*  
*Red.* \* *Red.* \* *Red.*

Tö - ne, die sich sanft und sehn - suchts - voll Dir nei - gen, durch -  
*Red.* \* *Red.* \* *Red.*

dröh - nen spät / der Nacht ge - heim - niss - vol - les Schwei - gen.  
*Red.* \* *Red.* \* *Red.* \*

Mein Licht glimmt ne-ben mir, — der-tran-ri-ge Ge-

*ped.* \* *ped.* \*

sell' — der Nacht — und voll von

*ped.* \* *ped.* \* *ped.* \* *cresc.*

Dir — rauscht hell mein Lie — der- quell —

*ped.* \* *ped.* \* *p*

von Dir, von Dir al — lein, — mir mehr als Al — les

*ped.* \* *ped.* \* *ped.* \*

theu - er, von dir, von dir al - lein, mir mehr als Al - les

theu - er. Vor mir dein Au - ge

*pp legato*

*p*

*Red.* \*

glüht mit lie - bes - hel - lem Feu - er,

*Red.* \* *Red.* \* *Red.* \*

es lä - chelt freund - lich mir und

*Red.* \* *Red.* \* *Red.* \* *Red.* \*

The fourth system of the musical score. The vocal line concludes with the lyrics "es lä - chelt freund - lich mir und". The piano accompaniment maintains the same rhythmic intensity. Four *Red.* markings with asterisks are placed below the piano part.

se - lig kling'ts da - zu:

The first system features a vocal line starting with a fermata and a piano accompaniment. The piano part includes a *cresc.* marking and a *ped.* marking.

Mein Freund, mein süs - ser Freund mein Glück

The second system continues the vocal line and piano accompaniment. It includes a *pp* marking and a *ped.* marking.

mein All

The third system continues the vocal line and piano accompaniment. It includes a *p* marking and a *ped.* marking.

mein All bist du!

The fourth system continues the vocal line and piano accompaniment. It includes a *p* marking and a *ped.* marking.

morendo *ppp*

# N<sup>o</sup> 10. Der Gefangene.

Andante. ♩ = 76.

*declamato*

SINGSTIMME.

Ich sitz' hinterm Gitter im feuchten Ge-

*p*

mach; ein Adler, ein junger, steht an dem Fach; mein trüber Ge-

fährte, er rast mit Geräusch, er flattert und hackt in das blutige

*dim.*

*dim.*

Fleisch. Er hackt es und wirft's und zum Fenster er schaut, als

*p*

wär er mit mei - nen Ge - dan - ken ver - traut; er ruft mich und kreischt mir ein

ma - nen des Wort, als wollt' er mir sa - gen: jetzt flie - gen wir

*animato* *a piena voce*  
 fort! Wir flie - - - gen in's Frei - - - e, 's ist

*agitato*

Ped. \* Ped. \* Ped. \*

Zeit, ja 's ist Zeit! da - hin, wo die Ber - - - ge sich

Ped. \* Ped. \* Ped. \* Ped. \*

deh - - - nen so weit, da - hin, wo das Meer glänzt in

*Red.* \* *Red.* \* *Red.* \* *Red.* \*

bläu - - li - chem Strich, da - hin, wo nur schwe - - ben

*Red.* \* *Red.* \* *Red.* \* *Red.* \*

die Lüf - te und ich! Wir flie - - - gen in's

*con dolore*

*Red.* \* *Red.* \* *Red.* \*

Frei - - e, 's ist Zeit, ja 's ist Zeit! da - hin, wo die

*Red.* \* *Red.* \* *Red.* \* *Red.* \*

Ber - - - ge sich deh - - - nen so weit, da - hin, wo das

*ped.* \* *ped.* \* *ped.* \* *ped.* \*

Meer glänzt in bläu - - - li - chem Strich, da - hin, wo nur

*ped.* \* *ped.* \* *ped.* \* *ped.* \*

schwe - - ben die Lüf - - te und ich! Wir flie - gen in's

*Tempo I.*

*ped.* \* *ped.* \* *p* *p* *p*

Frei - e, 'sist Zeit, ja 'sist Zeit, 'sist Zeit, 'sist Zeit!

*pp*

## Nº 11. Das Vöglein.

Allegretto giocoso.  $\text{♩} = 108.$ 

SINGSTIMME.

PIANOFORTE.

mü - he - los und oh - ne Sor - gen hat es leicht sein Nest be -

stellt,

The second system continues the vocal line with the lyric "stellt,". The piano accompaniment continues with a *dim.* (diminuendo) marking and ends with a *pp* (pianissimo) marking and a *Red.* (ritardando) instruction.

schlummert leis \_\_\_\_\_ im grü - nen Bau - - - me. Got - - tes

The third system features the vocal line with the lyrics "schlummert leis \_\_\_\_\_ im grü - nen Bau - - - me. Got - - tes". The piano accompaniment continues with a *Red.* (ritardando) instruction and a star symbol (\*) at the end of the system.

Mor - gen - ruf er - klingt \_\_\_\_\_

The fourth system features the vocal line with the lyrics "Mor - gen - ruf er - klingt \_\_\_\_\_". The piano accompaniment continues with a *Red.* (ritardando) instruction and star symbols (\*) at the end of the system. The number 10731 is printed at the bottom center of the page.

*mf*  
Früh\_ roth flammt am Himmels\_

sau\_ me: Vög\_lein schüt\_telt sich und singt \_\_\_\_\_ Früh\_ roth

*Red.*

flammt am Himmels\_ sau\_ me: Vög\_lein schüt\_telt sich und

*p* *rit.* *p*

\* *Red.* \*

*pp*

singt.

Nacht.

*dim.* *pp*

*p* *rit.* *a tempo.*  
Wird's uns ö - - - der, wird's uns trü - - - ber, fliegt zum

*Ped.*

Sü - den Vö - ge - lein,

*accel.* *Ped.*

*Tempo I.* ü - bers blau - e Meer hin.

ü - ber, fliegt zum neu - en Früh - ling ein,

ü - ber's blau - e Meer hin - ü -

The second system continues the vocal line with the lyrics "ü - ber's blau - e Meer hin - ü -". The piano accompaniment continues with similar harmonic support. A 'Ped.' (pedal) marking is present at the beginning of the system, and an asterisk (\*) is located at the end of the system.

ber, fliegt zum neu - en Früh - ling ein.

*pp legato*

The fourth system shows the final part of the piano accompaniment, marked with 'pp legato'. It includes a 'Ped.' (pedal) marking and an asterisk (\*) at the end of the system.

# Nº 12. Die Sterne.

Andante mosso.  $\text{♩} = 76.$

SINGSTIMME.

PIANOFORTE.

Ich starr - - te und stand un-be-

weg - - lich, den Blick \_\_\_\_\_ zu den Ster-nen ge-wandt, und

*cresc.*

da zwi - schen mir und den Ster - nen sich

wob ein ver - trau - li - ches Band sich

wob ein ver - trau - li - ches Band.

*rit.*

*rit.*

Ich starr - - - te und stand un-be-

*pp tremolo*

Red. \*

weg - - - lich, den-Blick zu den Ster-nen ge-

*p*

Red. \* Red. \*

wandt, und da zwischen mir und den

*p*

Red. \* m. d.

Ster - - - nen sich wob ein ver-tran-li-ches

*p*

m. d.

Band. Ich dach - - - te.....

weiss nicht was ich dach - te....

Fern klang's wie ein se - li - ger Chor, - - - leis

beb - - - ten die gol - - - de - nen Ster - - - ne, nun

lieb' ich sie mehr als zu vor! nun

*ped.* \* *ped.* \*

lieb' ich, nun lieb' ich sie mehr, als zu vor,

*rall.* *a tempo.*

*rall.* *ped.* \* *ped.* \*

nun lieb' ich sie mehr, als zu

*ped.* \* *ped.* \* *ped.* \* *ped.* \*

vor die Sterne, den seligen Chor.

*ped.* \* *ped.* \*