

23454

2

Zwölf

STUDIEN

für das

Piano = Forte

von

LUDWIG BERGER

in Berlin

12<sup>tes</sup> Werk.

Berlin.

bey E. H. G. Christiani.

Pr. 1. Bth. 8gr.

Hochschule  
der Künste  
Berlin  
Bibliothek

Berg L5

[1819]

RA 3068

# Allegro moderato e maestoso.

1. *P. Cantabile*

80 = Metronome de Mälzel.

ff Ped. \*  
 dimin smorz. P Ped. \*

cresc. Ped. \*  
 1 2 3 4 5 12 3 4 5

f f Ped. \*  
 1 1 2 3 4 5 14 2 3 4 5 1

dimin pp poco ritard. cantabile ed espressivo  
 421 5

p Ped. \*  
 541 234 543 1

Ped. \*  
 2 3 5 3 2 dimin PP 8

Handwritten musical score, second system. Treble and bass clefs. Dynamics: *sf*, *ff*. Includes fingerings (4, 5, 4, 5, 2, 4, 1) and *Ped.* markings with asterisks.

Handwritten musical score, third system. Treble and bass clefs. Dynamics: *sf*, *cresc*, *ff*, *sf*. Includes *Ped.* markings with asterisks.

Handwritten musical score, fourth system. Treble and bass clefs. Dynamics: *sf*, *dimin*, *mf p*. Includes fingerings (4, 3).

Handwritten musical score, fifth system. Treble and bass clefs. Dynamics: *ff Ped.*, *mf p*, *dimin.*. Includes *Ped.* markings with asterisks.

Con fuoco.

3.

104

Allegretto.

4.

80

molto legato

f

dimin.

Ped.

f

Ped.

Minore.

5 2 3 4  
1

Handwritten annotations: *3* above the first measure, *1* above the second measure, *4 3 4* above the eighth measure, and *5 2* above the ninth measure. Fingering numbers *1 3* are present in the bass staff of the second measure.

5 4 3

Handwritten annotations: *2* above the fourth measure, *1 2 1 2* above the sixth measure, and *3 2 1* above the seventh measure. A dynamic marking *sf* is located in the bass staff of the sixth measure.

Ped.

Handwritten annotations: *3* above the second measure, *2* above the third measure, and *1* above the eighth measure. A dynamic marking *dimin* is in the bass staff of the first measure. Fingering numbers *1 2* are in the bass staff of the second measure, and *3 4 5* in the bass staff of the third measure.

dimin

5 4 3

Handwritten annotations: *3 4 5 4* above the first measure, *1 4 1 4* above the second measure, *4 9* above the fifth measure, and *4* above the eighth measure. Fingering numbers *2* and *1 2 1* are in the bass staff of the first and second measures respectively. A dynamic marking *f* is in the bass staff of the eighth measure.

Ped.

f

Handwritten annotations: *f* in the bass staff of the first measure, *Ped.* in the bass staff of the second measure, and *f* in the bass staff of the third measure. A double bar line is at the end of the system.

f

Ped.

Allegro.

5. dolce

74 =

5 1 3 1 3 1 3 2 3 1 2 5 4 5 4 4

1 3 2 5 1 3 1 3 1 1 3 1 2 1 2 1

f

1 1

p

3 2 1 4 1 5 1 2 3 1 3 1 1 5 2 4 4 1 4 1 3

mf

1 3 1 3 1 5 2 4 1 4 1 3 1 4 1 4 1 4 1 3 4 5 2 4 1 4 1 3 1 4 1 4 1 1 4 1 3 1

Allegro assai.

*Con spirito*

6. *f* *sf* *8va* *loco* *cresc* *sf* *f* *ff* *rf* *p* *pp* *rf* *pp* *rf*

Ped

fp f

cresc. ff

8va

rf

loco

1 12 3 2 1 2 3 4

5 3 1 3 4 5 3 2 1 5 3 1 2 3 5 3 2 1 1 1 5 4 3 3 4 4 3 3 4 3

3 4 4 3

Ped.

pp

dimin

\*pp

f

pp

1 3 3

cresc

f

sf

sf

ff

Ped. \*

Allegro moderato.

7. *molto legato*

*dimin.* *pp*

*cresc.* *dimin* *pp*

*rf* *rf* *cresc* *ff*

Mosso.

8. *p* *molto legato*

*pp* *gva*

*crescendo* *dimin.*

*p* *f*

*Ped.* \* *Ped.* \* *Ped.* \*

*dimin.*

*p* *pp*

1 5 4 6

*pp* *smorz.* *p* *m. sinistra*

4 2 1 3

Mano sinistra sola.

Andante con moto.

9. *p* Ped. \* Ped. \* Ped. \* *rf* Ped. \* Ped. \* Ped. \*

Ped. \* Ped. \* Ped. \*

Ped. Ped. Ped. *p* Ped. \*

Ped. *p. ritard.* Ped. \*

*Minore.* Fine Ped. \*

Allegretto.

10.

80 = 

*molto legato*

*rf*

1 2 **Minore**

*mf*

1 2 1 3 4 1

*f* *dimin.* *p*

Allegro moderato e cantabile.

11.  $64 = \text{♩}$

dimin. p 3

Allegro furioso

12.

146 = d

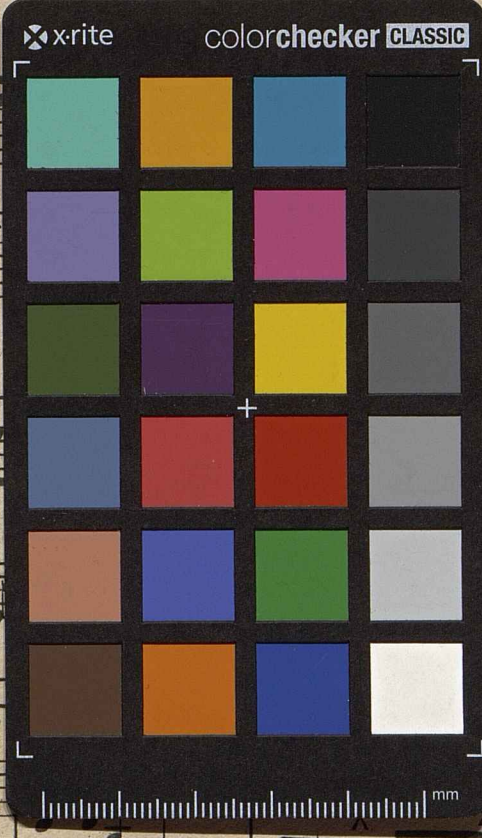

UdK Berlin  
 Universitätsbibliothek