

TRIO

in Do

PER

PIANOFORTE

Violino e Violoncello

DI

GIUSEPPE MARTUCCI

(OP. 59)

*Premiato dalla Società del Quartetto di Milano
— Concorso dell'anno 1865 —*

57812

Trappista per tastiera.

fr. 25.

Gratis in omaggio ad un solo esemplare.

Milano, Stabilimento tipografico di E. F. 1865.

Joseph Joachim-Nachlaß

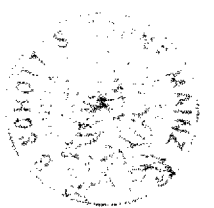

Joseph Joachim-Nachlaß

TRIO

(IN DO)

G. MARTUCCI

OP. 59.

VIOLINO

(♩ = 104)
Allegro giusto

ben legato
p
f
legato
f
Animato (♩ = 120)
 41
p

VIOLINO

espressivo

p dolce

mf

cres . . . f

4ª volta 2ª volta

Meno (♩ = 84)

espressivo mf 4ª C.da

mf

3ª C.da p

cres: a poco a poco p

f

VIOLINO

Tranquillo

sf *f* *p* *mf* *cres* *f* *più f*

largamente

4^{ta} C. da *ff*

sempre più forte ed accel: a poco a poco

(♩ = 120)
Animato - 1.^o Tempo

VIOLINO

ff

dimin:

mf

11 *p* *espressivo*

dolce *f* *p*

mf *cres . . . f* *p* *cres .*

Meno (♩ = 84)

poco rit. *p* *legatissimo*

espressivo *p* *dolce*

p **Tranquillo** *calando sino alla fine* *riten.* *pp*

SCHERZO

VIOLINO

(♩ = 104)
Allegro molto

sfz

mf

pizz:

arco

f

pp

mormorando

cres

Meno (♩ = 80)

F deciso

poco stent.

1º Tempo *p*

F ed espres.

sino

VIOLINO

VIO LINO

1 2 3 4 5 6

p *dimin.*

7

dimin.

pp e sempre staccato

cres. a poco a poco

sf

17

cres

Meno

ff e deciso

TRIO 6 con sordino

mf

Allegretto (♩ = 76)

mf

VOLINO

a Tempo, ma poco meno

1^o-Tempo

VIOLINO

Allegro molto (♩ = 104)

fp *mf*

pizz: *f*

ppp mormorando
arco

Meno (♩ = 80)
cres *f deciso*

poco stent. **1° Tempo** *f*

f ed espressivo

VOLINO

VIOLINO

1 2 3 *dimin. A* 5 6

7 *dimin.*

MP e sempre staccato

cres: a poco a poco

sf MP *cres.*

Meno *F e deciso*

poco stent.

VIOLINO

CODA

4
All: molto *p* *espress.*
mf *p*
pizz:
pp

ANDANTE

(♩ = 58)
Andante con moto
p *ed espressivo*
mf *cres*
p **Animato**

VIOLINO

VOLINO

I° Tempo

riten.
dolce ed espressivo

mf *più sentito* *p cres*

p ma sentito

riten.

FINALE

VIOLINO

(♩ = 120)
Allegro risoluto

1 1 p

cres

f f

mf p

2

VIOLINO

con espressione

VIOLINO

espressivo

mf

staccato

p

tr

f

p

più piano

mf

Lento

a Tempo

p arco

p con espressione

p

4 pizz: 1

1

1

VIOLINO

p *p*

p *p*

f *p*

p

p *arco* *pizz:* *arco* *pizz:*

f *ff* *p* *f* *p*

arco

Animando sino alla fine

cres: sempre

con fuoco

ff *f* *f* *f* *f* *f*

Joseph Joachim-Nachlaß

TRIO

(INDO)

G. MARTUCCI

OP. 59.

VIOLONCELLO

(♩ = 104)
Allegro giusto

2 *ben legato*

Animato (♩ = 120)

P ma sentito

VIOLONCELLO

VIOLONCELLO

Tranquillo

f *mf* *largamente* *cres.* *f* *più f* *ff*

mf *cres.* *f* *più f* *ff*

sempre più forte ed

Animato - 1º Tempo (♩ = 120)

accél: a poco a poco *f*

VIOLONCELLO

ff

dimin.

mf *p*

p

p

p

f *mf* *cres.* *f*

cres. *f* *poco rit.*

Meno (♩ = 84)
p a tempo

p **Tranquillo** *calando sino alla fine* *riten. pp*

SCHERZO

VIOLONCELLO

(♩ = 104)
Allegro molto
sfp

mf **pizz:**

3 **2** **1** **f**

arco
pp mormorando

cres

Meno (♩ = 80)
f deciso **poco stent.**

1º Tempo
p>

VIOLONCELLO

VIOLONCELLO

dimin: *p*

dimin: *mp e sempre staccato*

cres: a poco a poco

sf *mp*

cres

Meno

f e deciso *poco stent.*

TRIO

6

p con sordino

Allegretto (♩ = 76) *p* con sordino

VIOLONCELLO

mf

p

mf

p cres f

p espress:

rinforz f

riton p

a Tempo, ma poco meno

I° Tempo

p f

calando

7

(levare sordino)

VIOLONCELLO

Allegro molto (♩ = 104)

sfp

mf **pizz:**

f *cres.*

arco
pp mormorando *cres.*

Meno (♩ = 80)
f e deciso

1° Tempo
poco stent: *p*

p

VIOLONCELLO

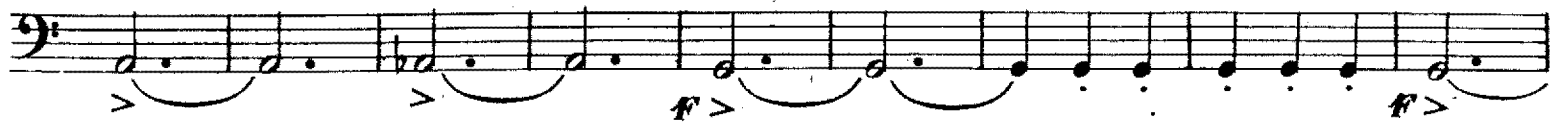
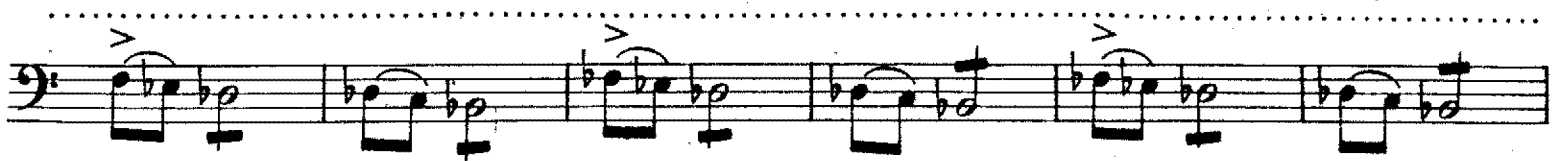
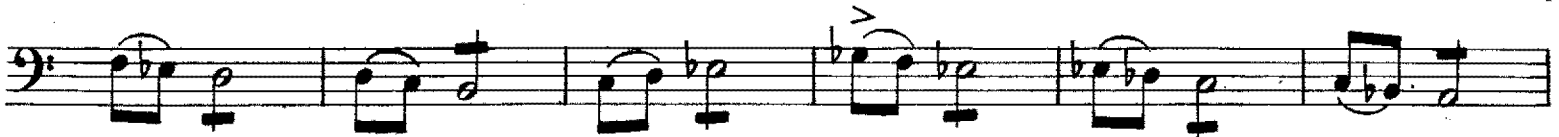

VIOLONCELLO

dimin: *p* *dimin:*

pp e sempre staccato

cres: a poco a poco *sf* *pp*

cres

Meno

F e deciso *poco stent:*

CODA *p*

Allegro molto

mf *p*

pizz: *pp*

ANDANTE

VIOLONCELLO

(♩ = 58)

Andante con moto

p ed espressivo

p

p

mf

p

cres *p*

13

VIOLONCELLO

Animato

Più animato

poco rit. a Tempo - tranquillo

VIOLONCELLO

dim.

riten.

1° Tempo

dolce ed espressivo

p

mf

più sentito

p cres

p

f

p

p

mp

f

p

p

riten:

FINALE

VOLONCELLO

(♩ = 120)
Allegro risoluto

f *p* *pp* *cres* *f* *f* *mf* *p*

VIOLONCELLO

con espressione

VIOLONCELLO

arco

p

cres *f staccato*

f *3*

p *staccato*

mf espressivo

f *risoluto*

leggero

p *f* *p staccato*

VIOLONCELLO

VIOLONCELLO

pizz: *arco* *p* *6* *3* *p*

p *6* *3* *p*

p *3* *p*

p *arco* *pizz:* *2* *1* *arco* *pizz:* *f* *ff* *p*

arco *f* *pizz:* *p* *arco* *p* *Animando sino alla fine*

3 *p*

3 *cres: sempre* *p*

V *con fuoco* *p*

ff *sf* *sf* *sf* *sf* *sf* *1* *sf*

TRIO

in Do

PER

PIANOFORTE

Violino e Violoncello

DI

GIUSEPPE MARTUCCI

(OP. 59)

*Premiato dalla Società del Quartetto di Milano
— Concorso dell'anno 1885 —*

37812

Proprietà per tutti i paesi

fr. 25. —

MILANO Stabilimento Musicale F. LUCCA

Joseph Joachim-Nachlaß

TRIO

(IN DO)

G. MARTUCCI

OP. 59.

Allegro giusto (♩=104)

VIOLINO

VIOLONCELLO

Allegro giusto (♩=104)

PIANOFORTE

Animato (♩=120)

1.^a volta

1.^a volta

2.^{da} volta

2.^{da} volta

Meno (♩=84)
espressivo

4ª corda
mf

legatissimo

Meno (♩=84)

p armonioso
con Ped.

3ª corda

p
mf espressivo

mf
Ped. Ped. Ped. Ped. Ped.

mf *cres*
mf *cres*
mf *marcato*
Ped. Ped. Ped. Ped. Ped. Ped. Ped.

F *più F* *FF* *largamente* 3 3
F *più F* *FF* *largamente* 3 3
cres *FF*
Ped. Ped. Ped. Ped. Ped.

Animato = 1^o Tempo (♩ = 120)

p

p

p

espressivo

3

3

3

3

17

3

3

3

3

Meno (♩ = 84)

legatissimo

p a Tempo

p

(♩ = 84)

Meno

a Tempo

p espressivo

con Ped.

p espressivo

dolce

Tranquillo

Ped.

pp Tranquillo

calando sino alla

calando sino

fine

riten.

pp

riten.

pp

alla fine

riten.

6

6

6

6

6

6

6

6

6

SCHERZO

(♩=104)
Allegro molto

(♩=104)
Allegro molto

mus.

arco

f

pp mormorando

arco

pp

p

staccato

cres

cres

Meno (♩=80)

Meno (♩=80)

1º Tempo

1º Tempo

f ed espressivo

pp
pp
cres
p
staccato
cres

Meno
f e deciso
poco stent...
Meno
f e deciso
poco stent...

TRIO Allegretto (♩=76)
TRIO Allegretto (♩=76)
p

mf con sordino

p con sordino

Ped. 8^a bassa

p

mf

Ped. 8

mf

p

mf

p

rinforz

rinforz

f *riten* *f* *a Tempo, ma poco meno*

f *riten* *p* *a Tempo, ma poco meno*

Ped.

1^o Tempo
f *ma sentito*

1^o Tempo
mf

arco
f
pp mormorando
arco
pp
p
staccato

cres
cres

Meno ($\text{♩} = 80$)

f deciso
f
poco stent.

Meno ($\text{♩} = 80$)

f deciso
poco stent.

1^o Tempo

1^o Tempo

f ed espressivo

cres *Meno* *f e deciso*

poco stent: *Allegro molto* **CODA**

espress: *p* *mf*

ANDANTE

(♩ = 58)

Andante
con moto

(♩ = 58)

Andante
con moto

p ed espressivo

legatissimo

mf

p

p *legato*

cres

Animato

cres.

p

mf

p

mf espressivo

p

Ped.

Più animato

Più animato

ff *appassionato*

ff

ff

Ped. *Ped.*

dim. *dim.*

dim.

marcato

1° Tempo

riten. *dolce ed espressivo*

1° Tempo

riten. *p*

p

p

p

mf

più sentito

mf

p cresc

p cresc

cres

FINALE

(♩ = 120)

**Allegro
risoluto**

(♩ = 120)

**Allegro
risoluto**

arco

p

arco

p

p

Ped.

cres

cres

Ped.

Ped.

Ped.

F staccato

F

F staccato

Ped.

p sempre staccato la mano sinistra

p staccato

mf espressivo

mp

p

p

lento *arco* *a Tempo*

p *espressivo*

mf *p*

lento *p a Tempo*

p con espressione *p*

Ped. *p* *mf*

mf

arco
p
Animando sino alla fine

arco
p

p
Animando sino alla fine

cres: sempre

cres: sempre

The third system shows the vocal lines and piano accompaniment. The piano part includes a section marked *8^a staccato* in the right hand, with a crescendo hairpin leading to a more complex rhythmic figure.

The fourth system features vocal lines and piano accompaniment. The piano part includes a section marked *FF* (fortissimo) in the right hand, with a series of chords.

The fifth system features vocal lines and piano accompaniment. The piano part includes a section marked *8^a* in the right hand, with a series of chords. The system concludes with a double bar line.