Trois
SONATES FACILES
pour le
Piano-Forte
composées et dediées
à Demoiselle Emilie Jaeger
par
Charles Guillaume Müller.

Pr. 16 Gr.

Oeuv. 15.

Leipzig chez C. F. Peters.
(Bureau de Musique.)
[nach 1814]

Mayence.

SONATA I.

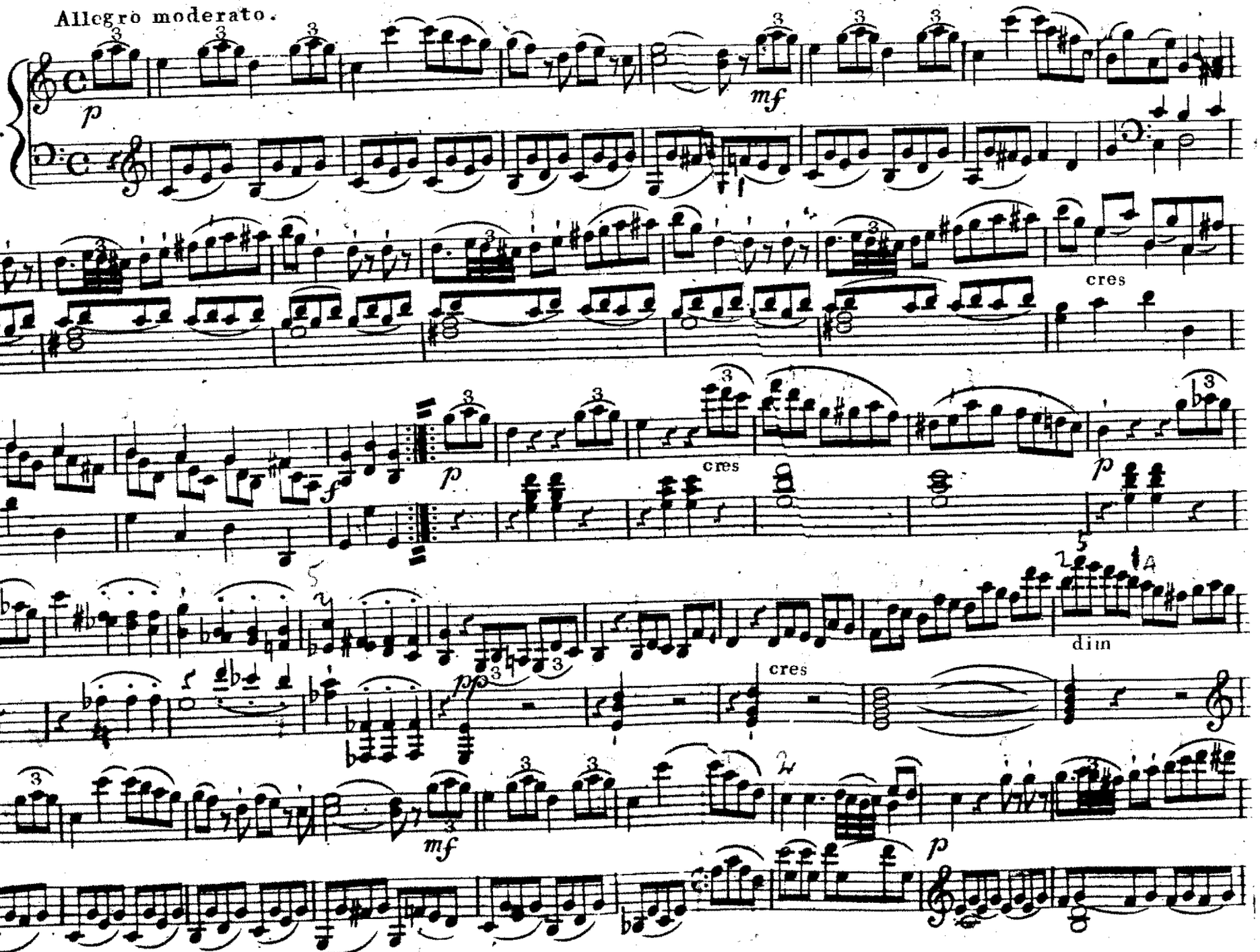

cres
f
Andantino.
p
mf
f
p
V. S.

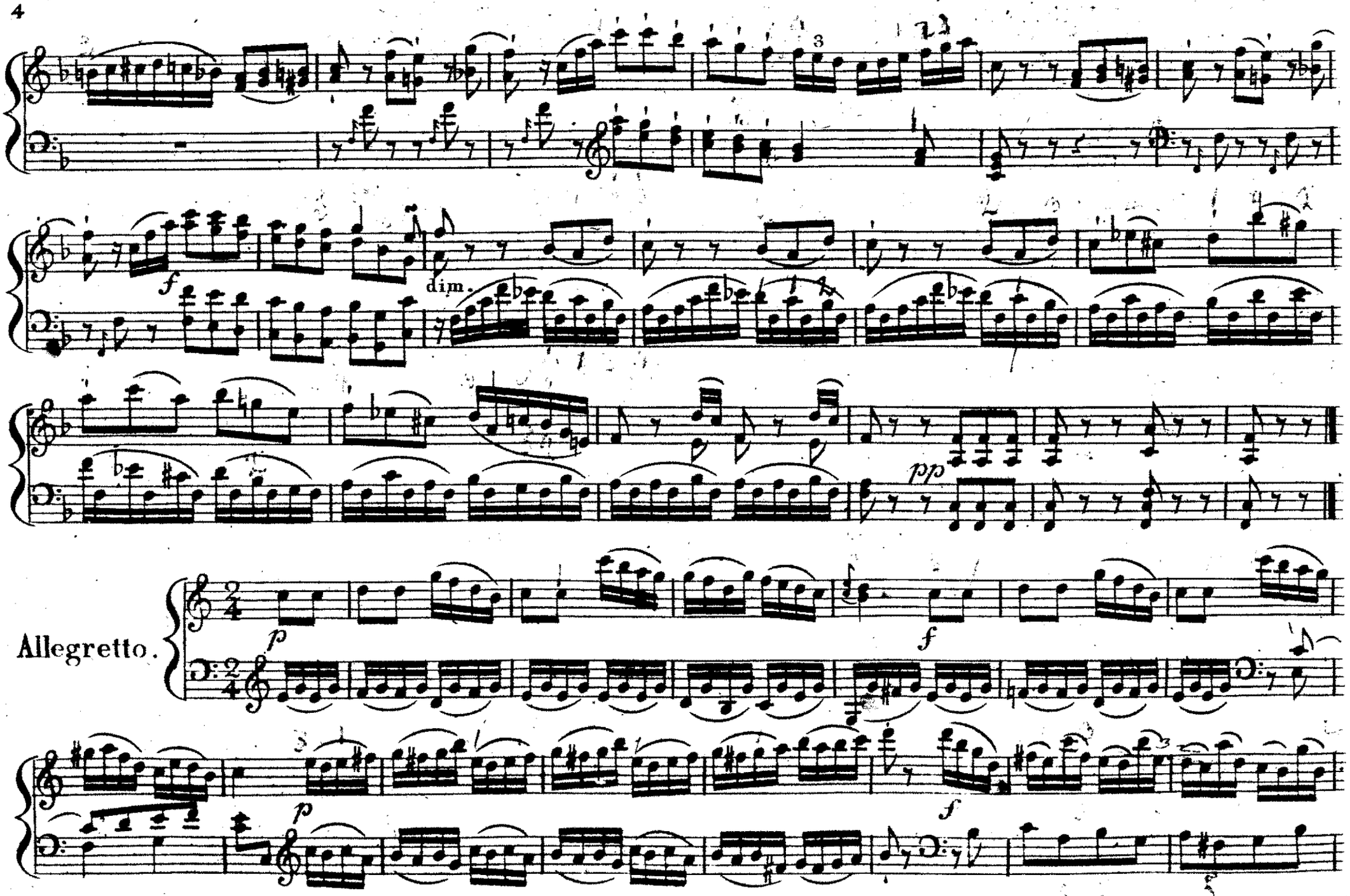
f
dim.
pp
Allegretto.
p
f
p
f

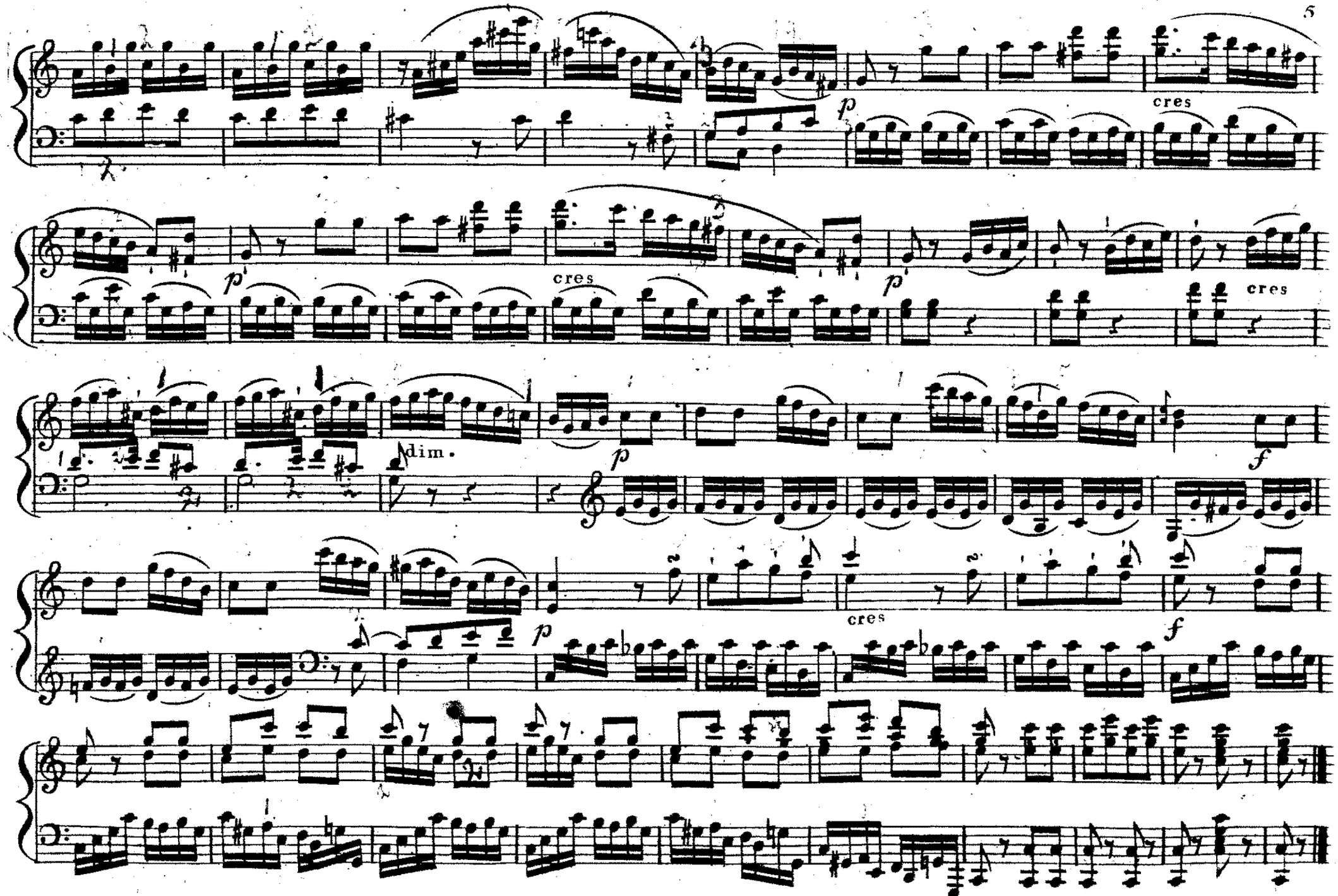
cres
p
p
cres
p
cres
dim.
p
f
cres
p
f

Allegro.

SONATA II.

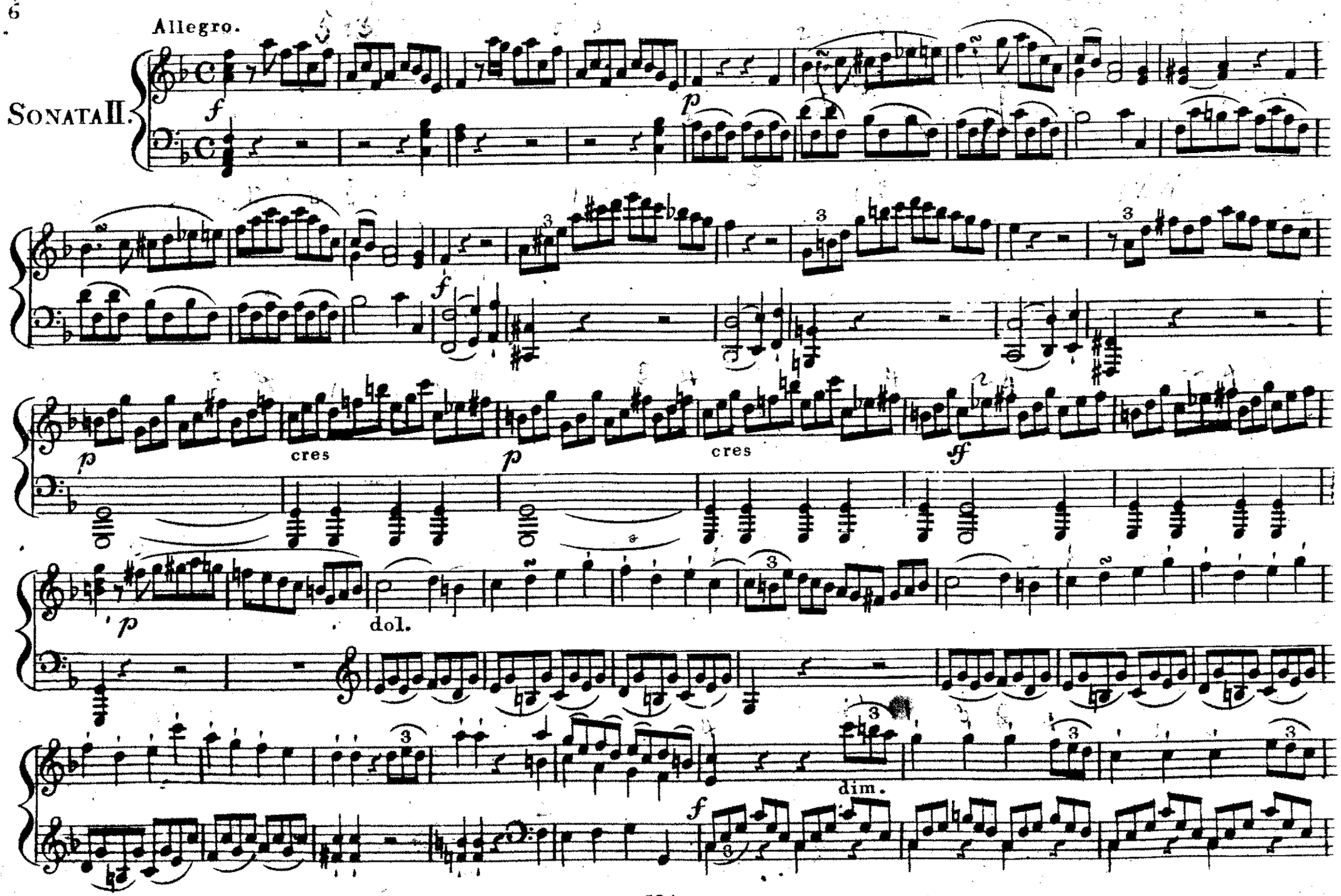

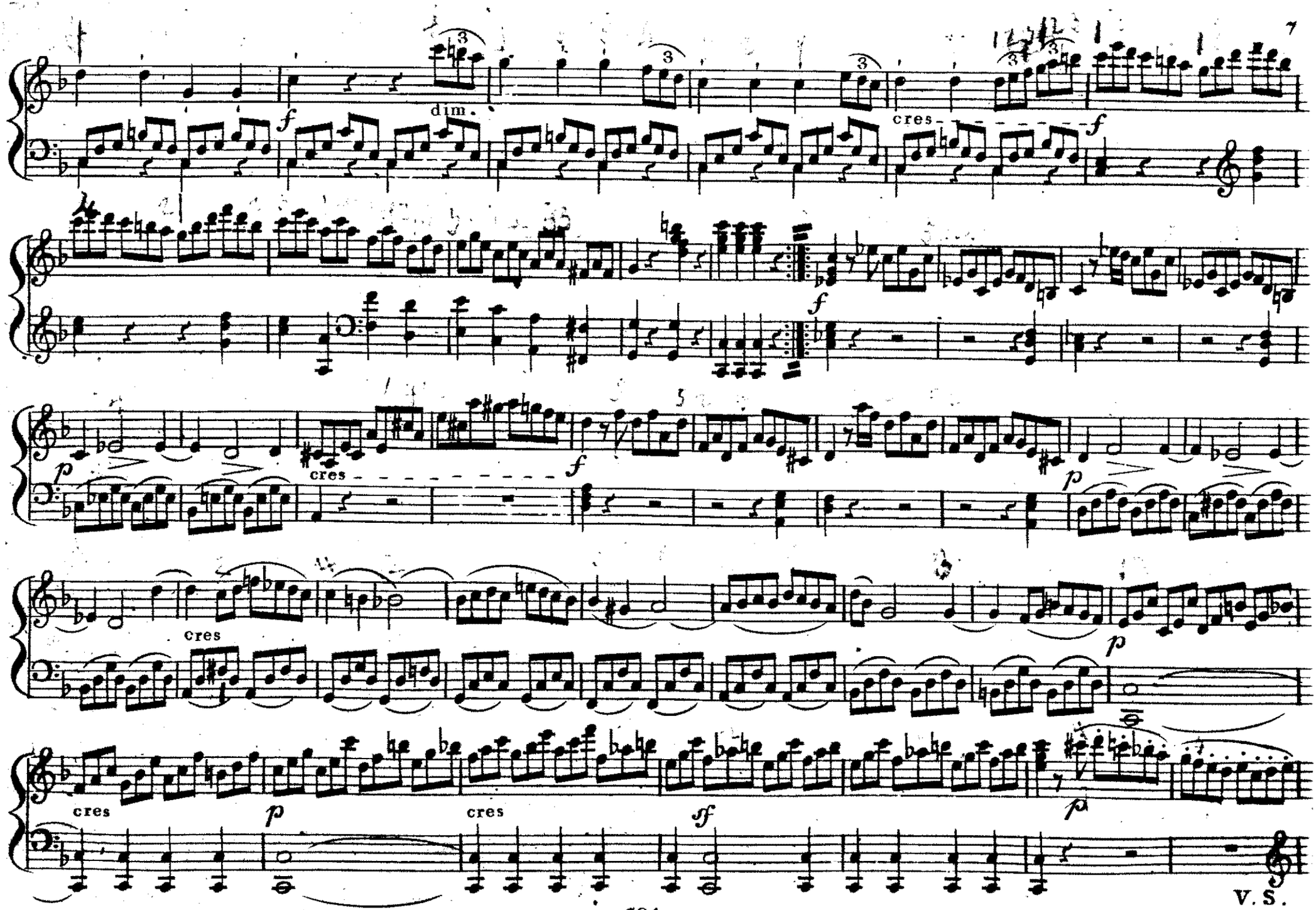
dim.
cres
cres
cres
cres
cres
V. S.

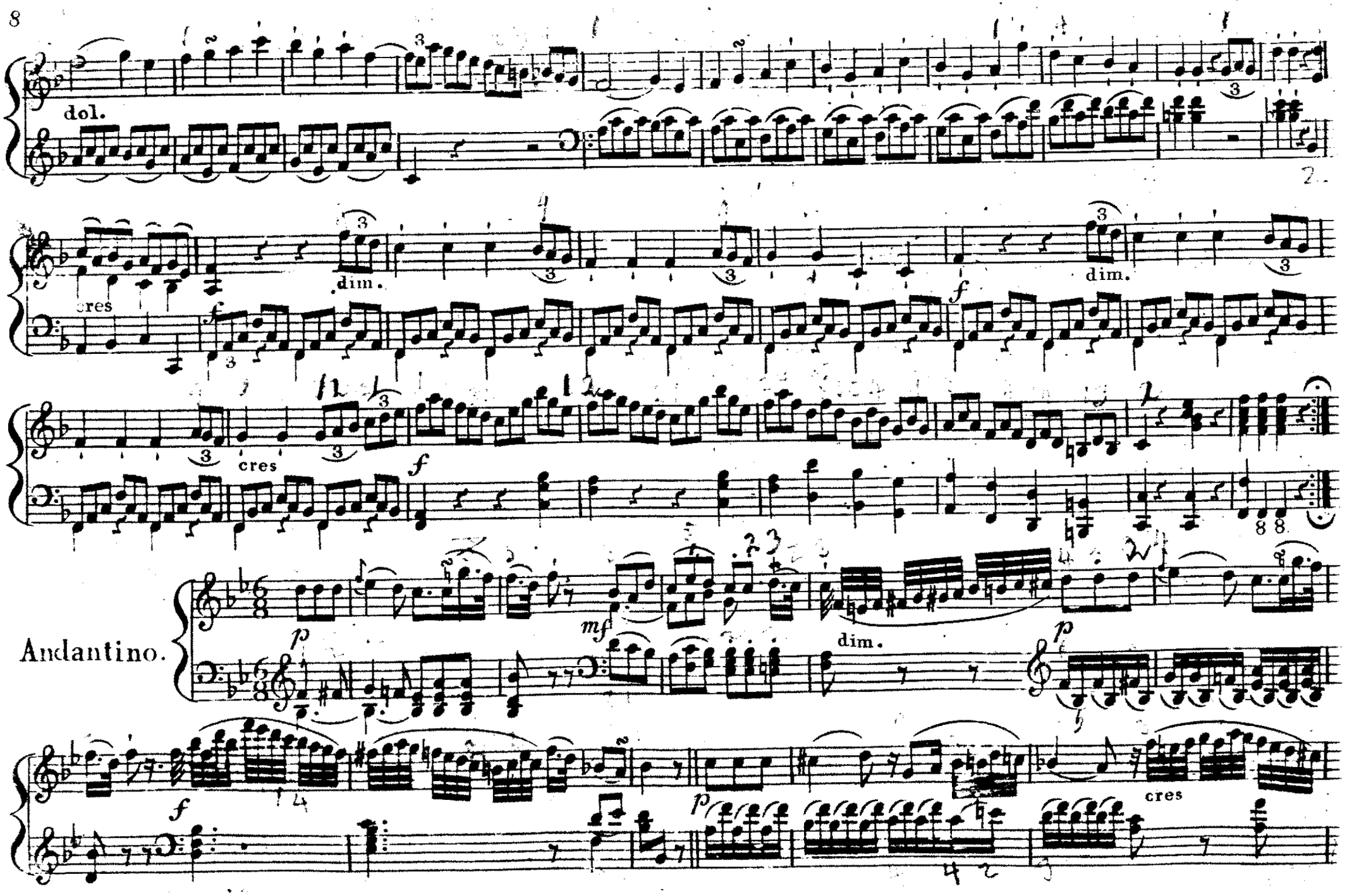
dol.
cres
dim.
f
dim.
cres
f
Andantino.
p
mf
dim.
p
f
p
cres

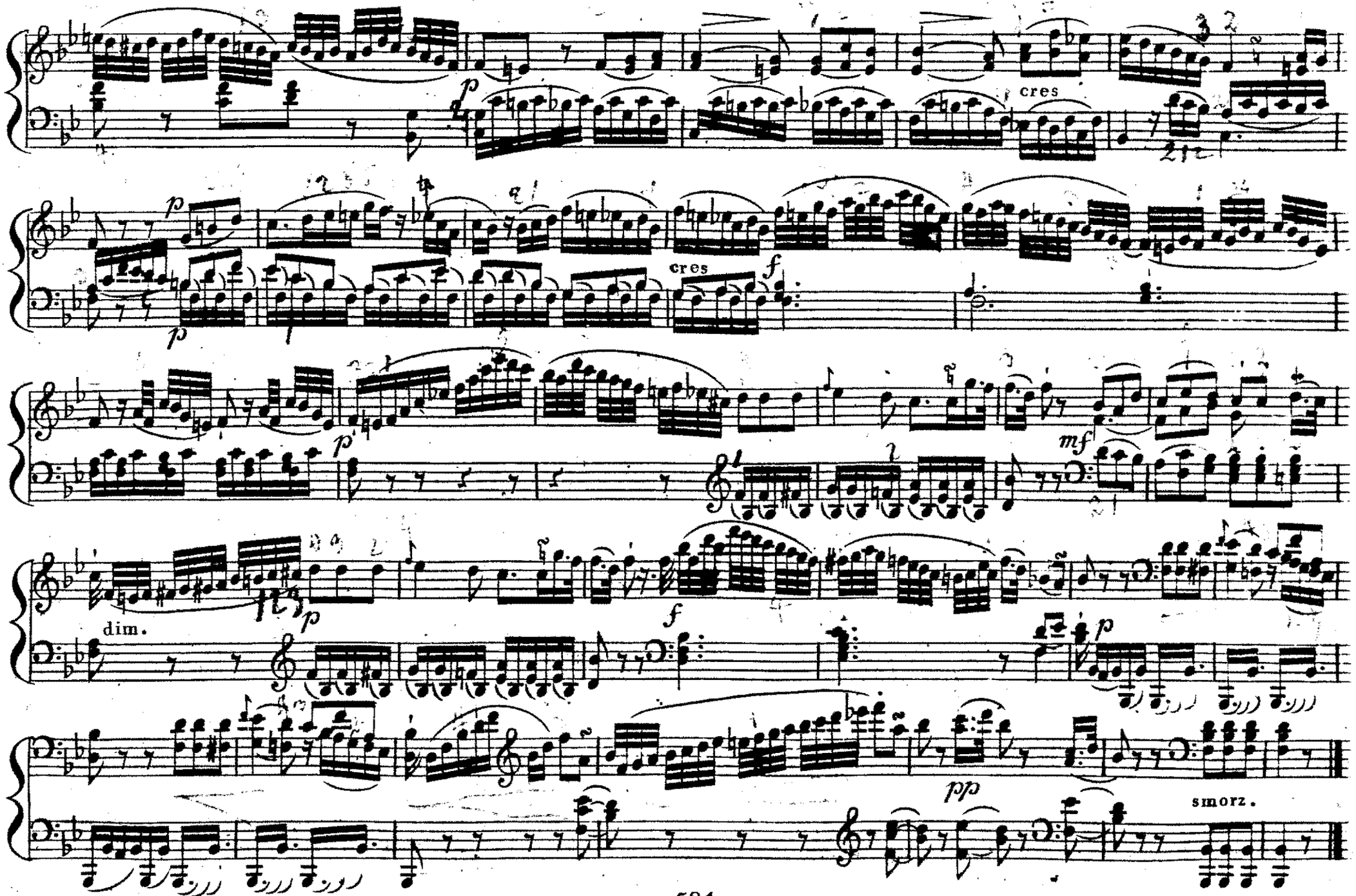
cres
cres
dim.
smorz.

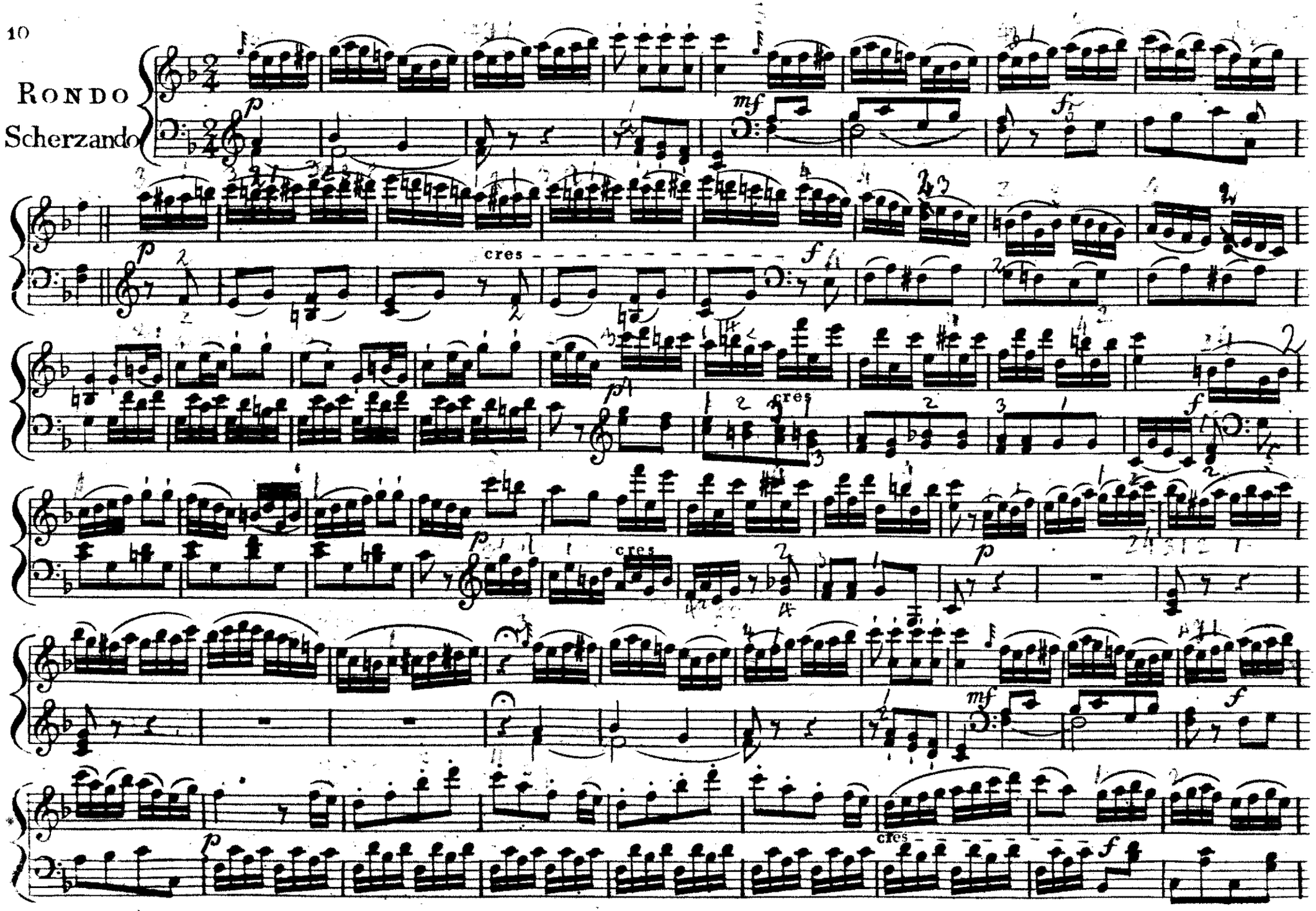
RONDO
Scherzando

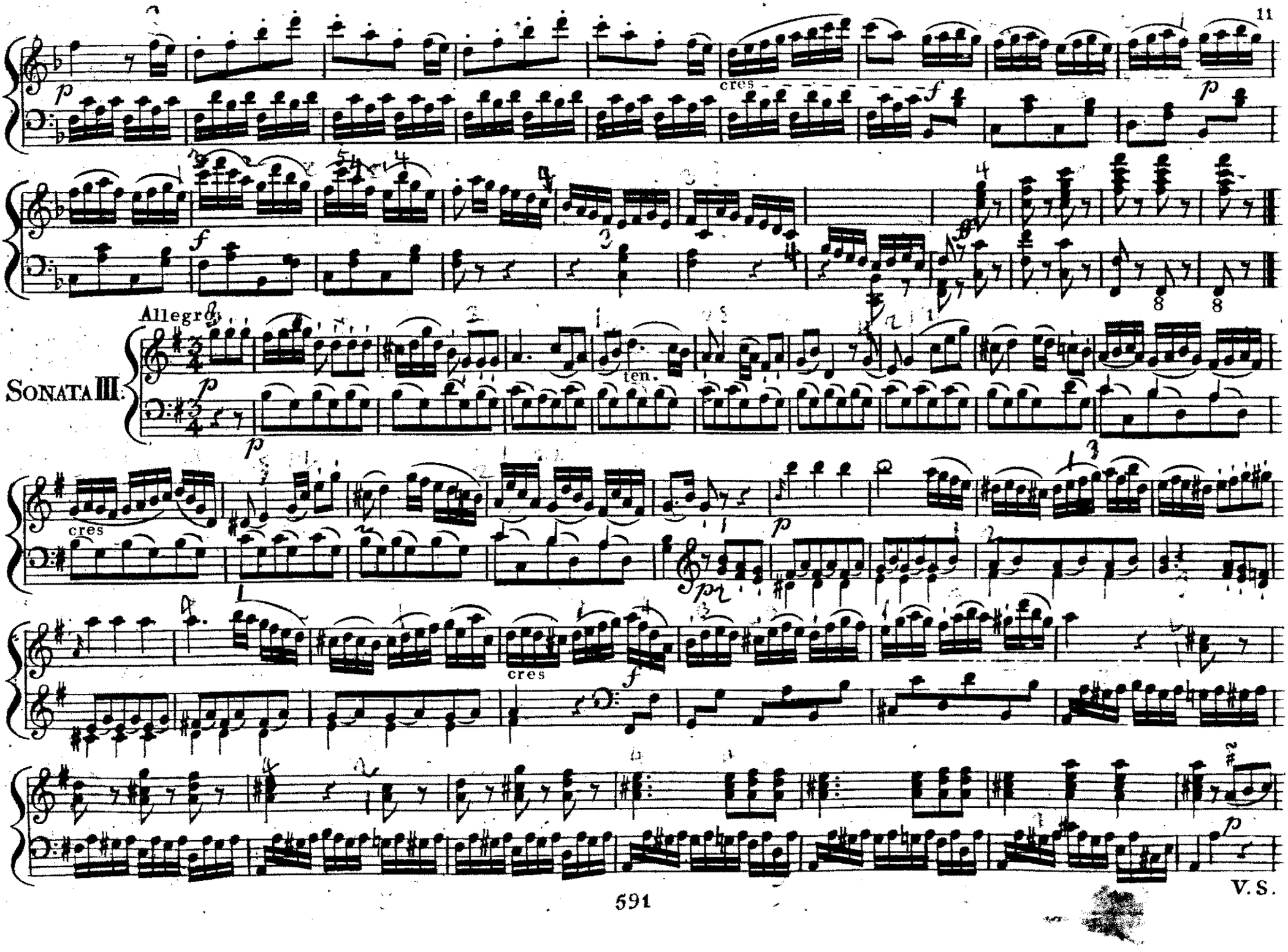

V.S.

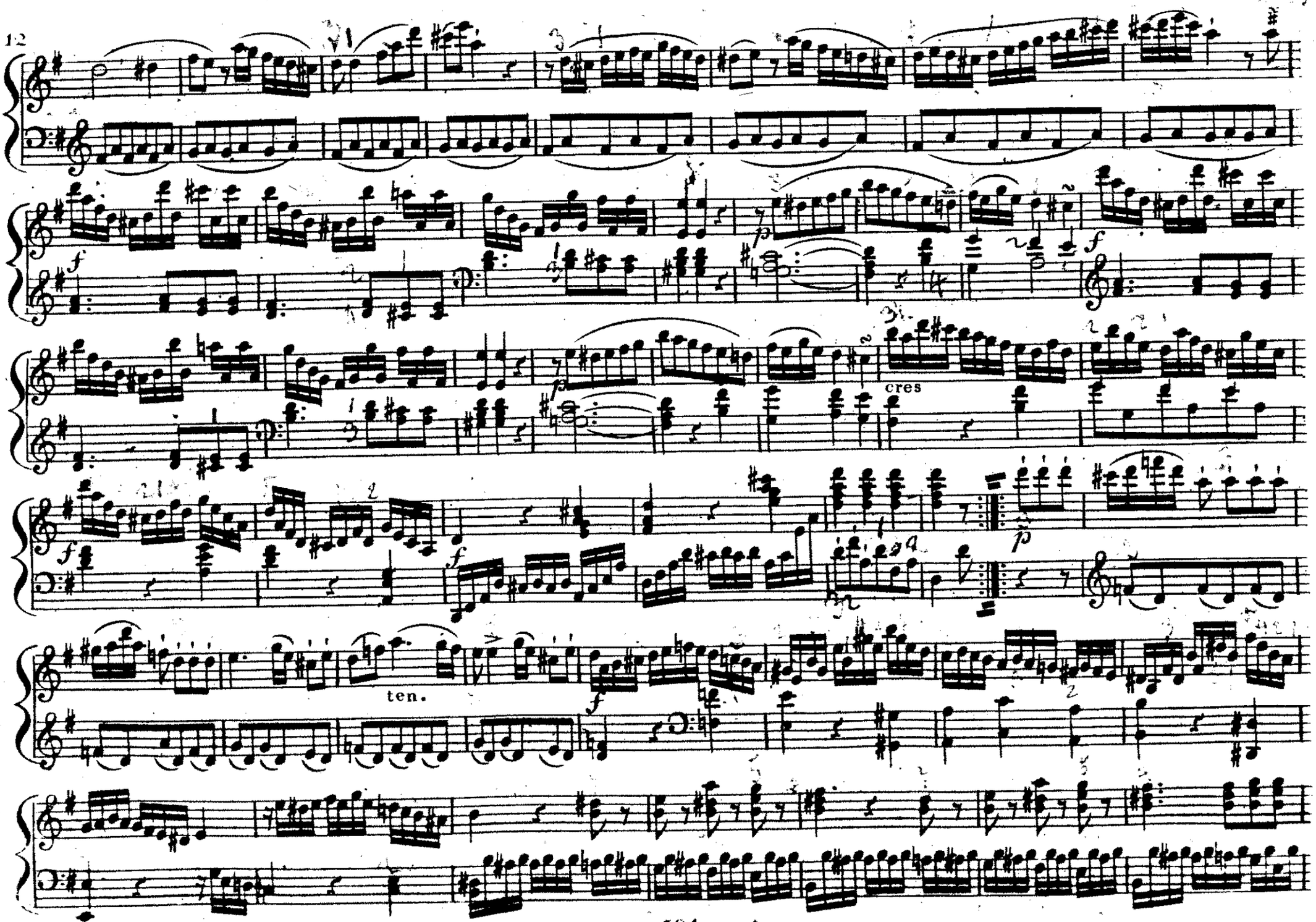
cres
ten.

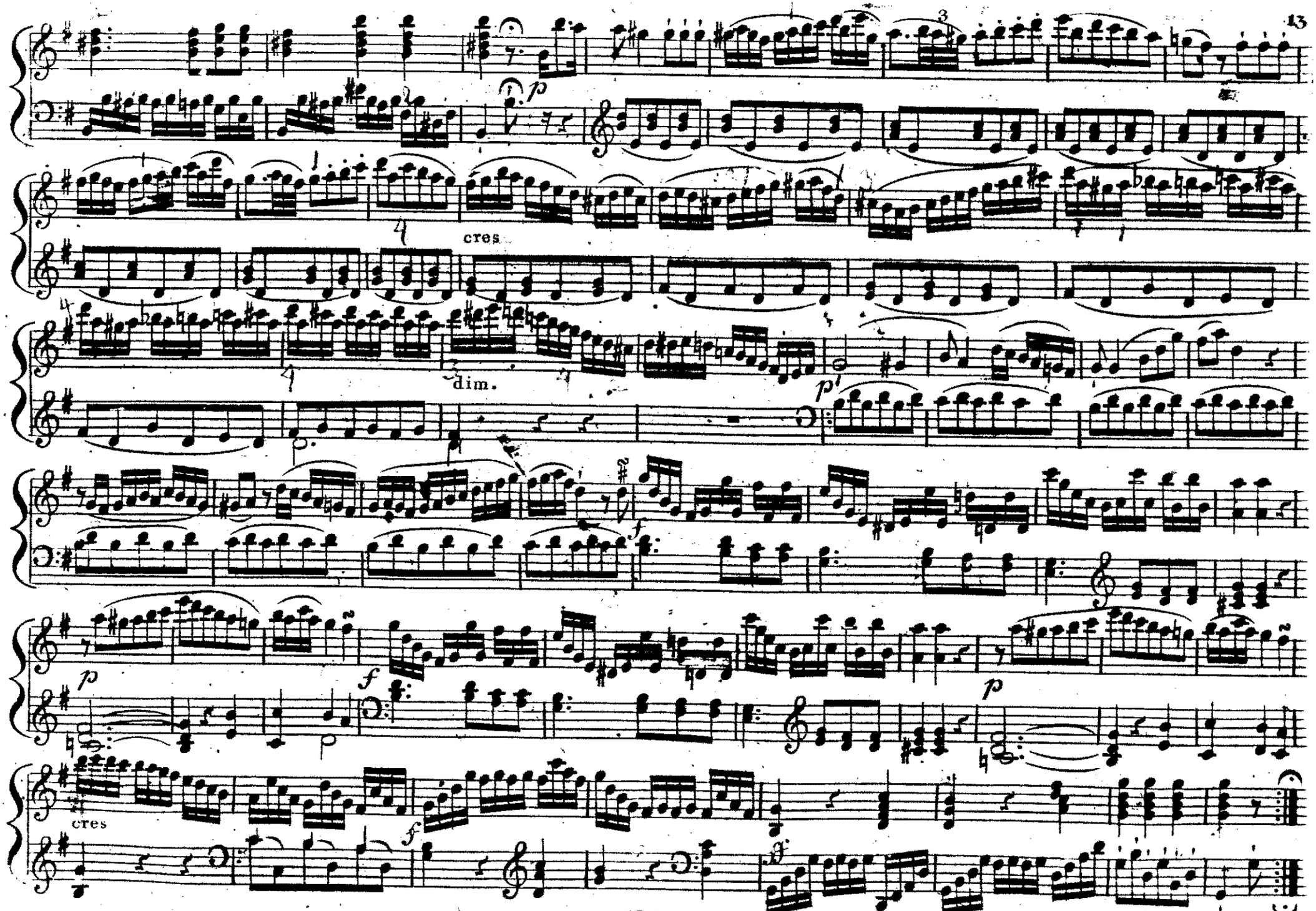
cres
dim.
cres

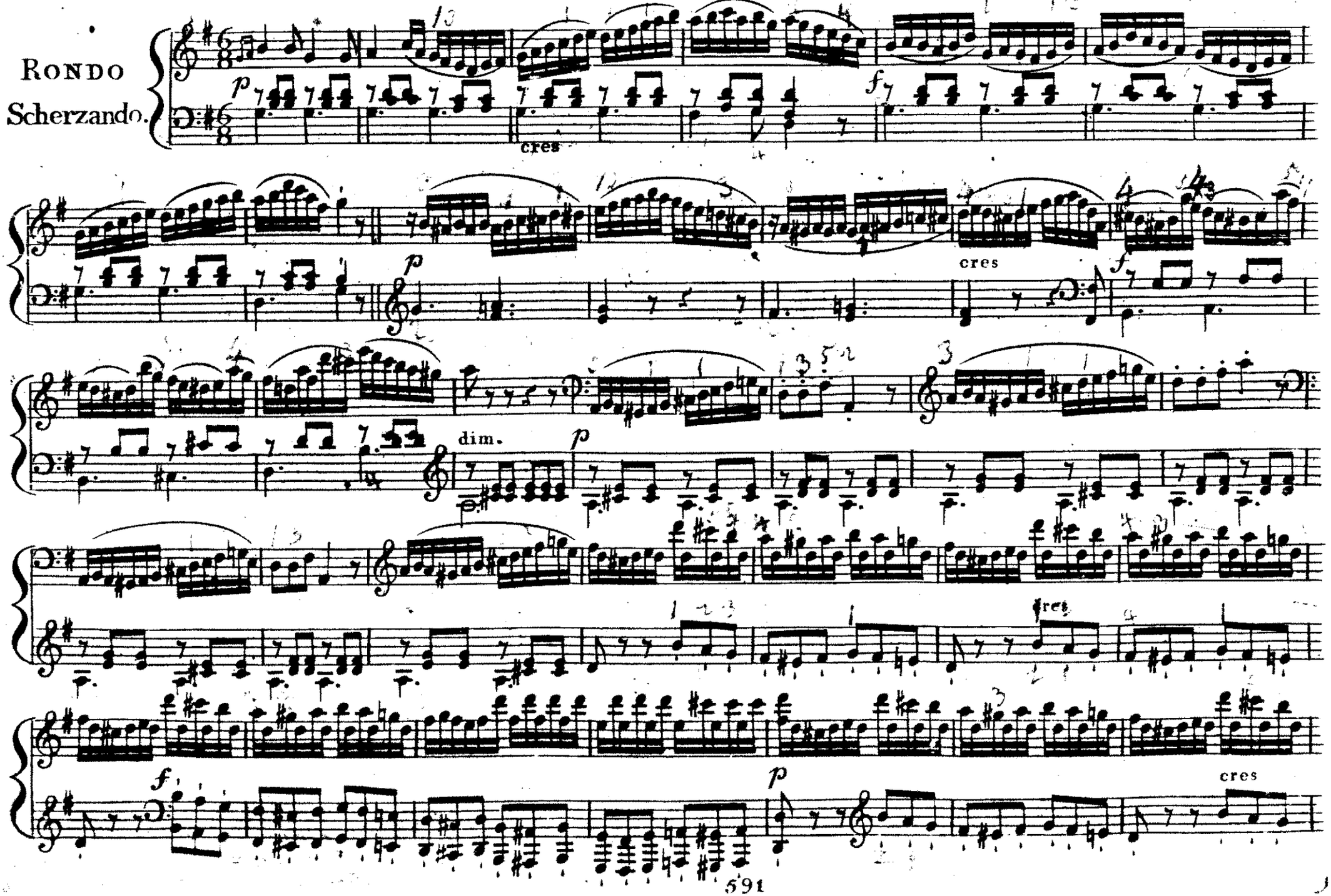
Rondo
Scherzando.
cres
cres
dim.
cres
cres

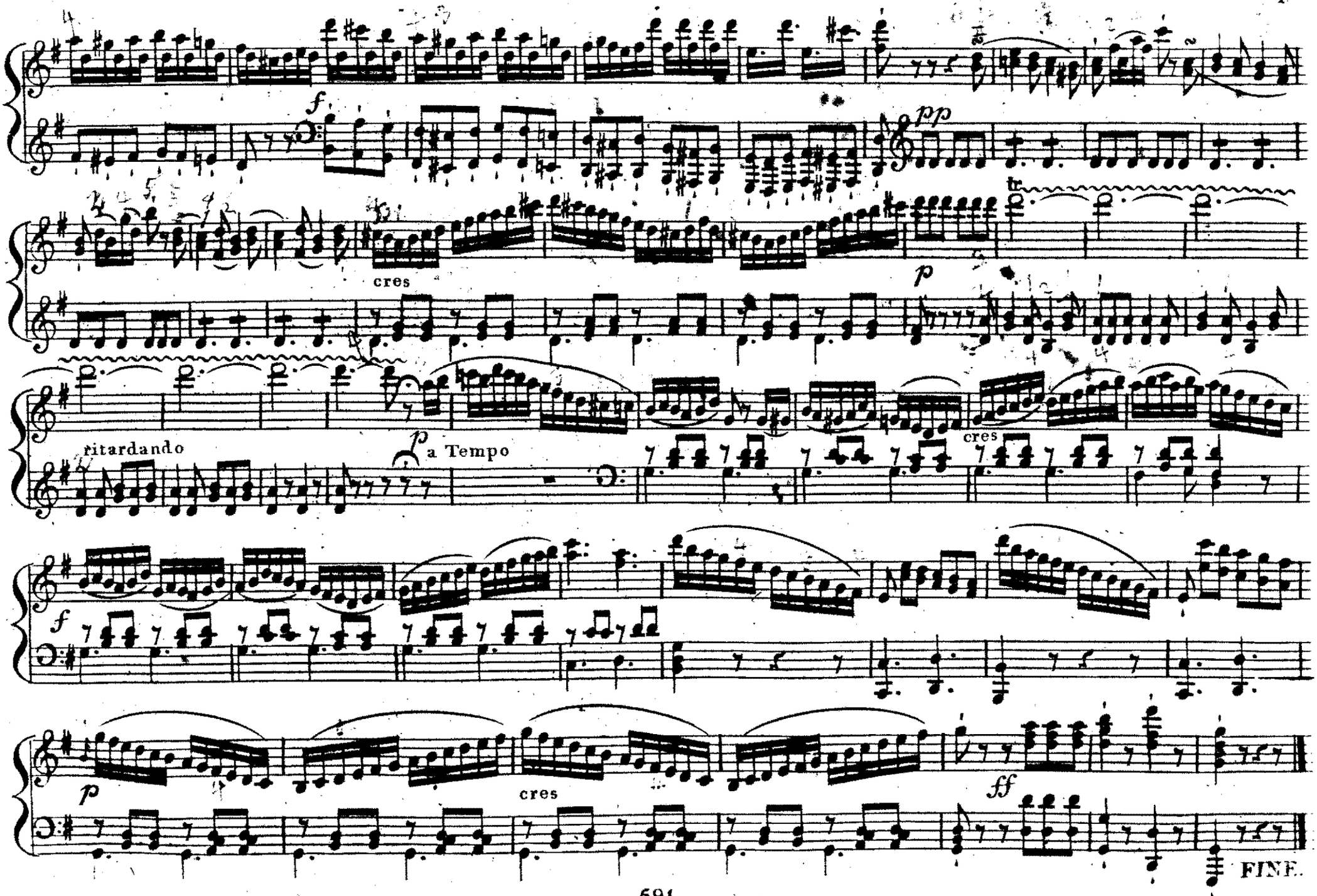
f
pp
cres
p
tr
ritardando
p
a Tempo
cres
f
p
cres
ff
FINE.