UdK Berlin
Universität der Künste Berlin
MD
Universitätsbibliothek
Nachlass Max Rostal

Cadiz
(Saeta)

I. ALBÉNIZ
Arranged by Albert Stoessel

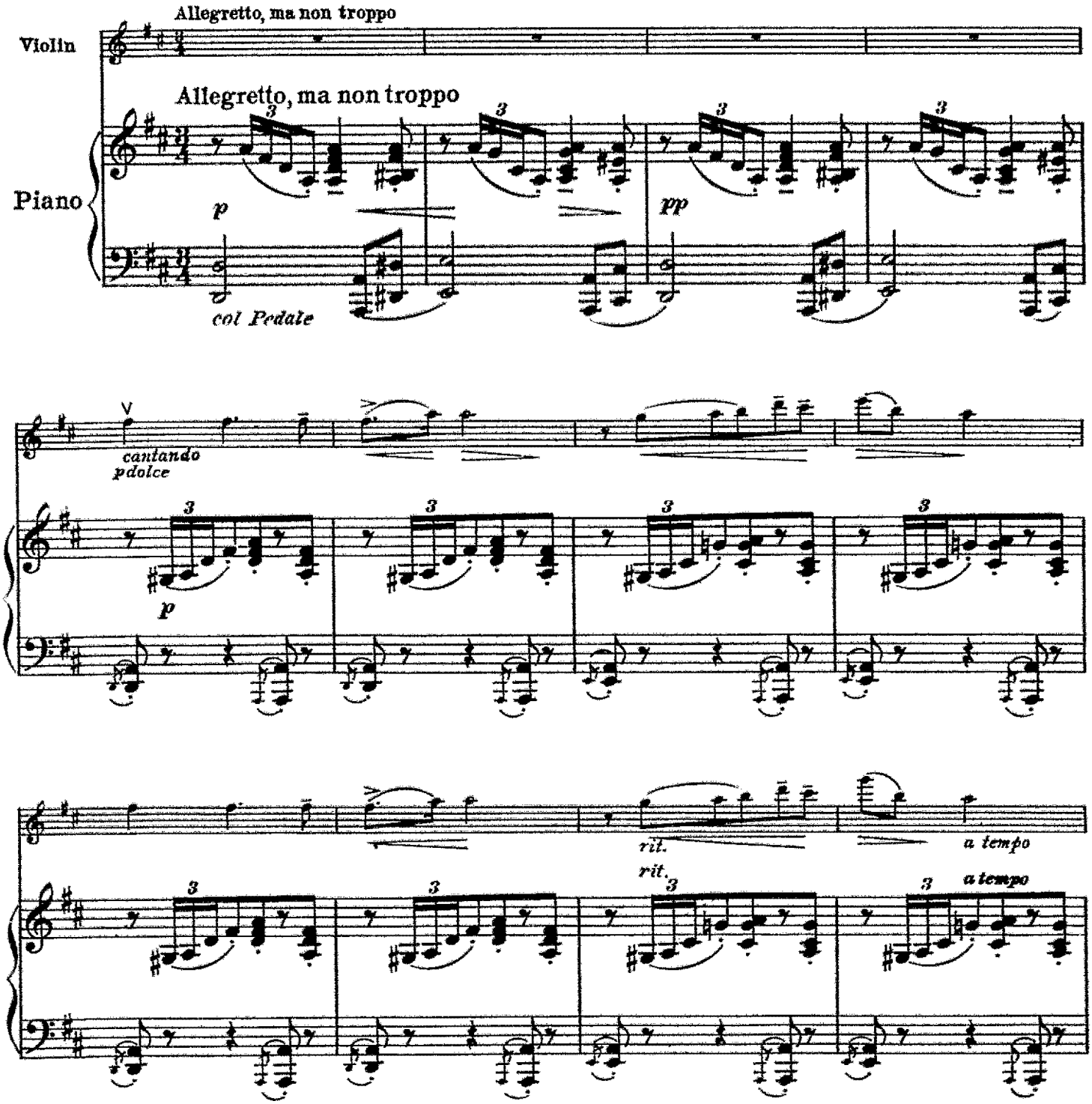

Copyright MCMXVII by The Boston Music Co.
Chappell & Co. Ltd., 50, New Bond Street, London.W.1.

B.M.Co. 5598 c
(44824)

PRINTED IN ENGLAND

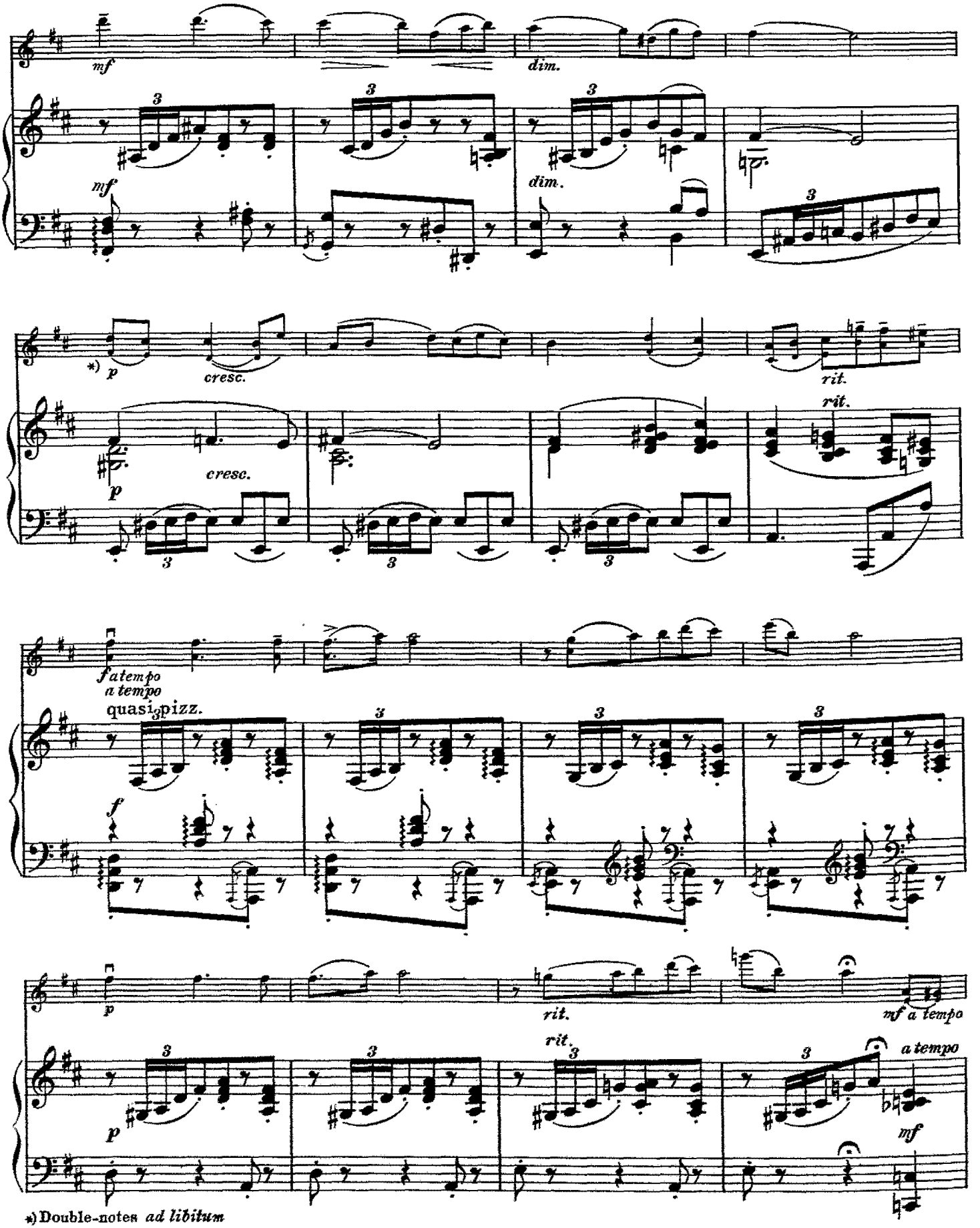

*) Double-notes *ad libitum*

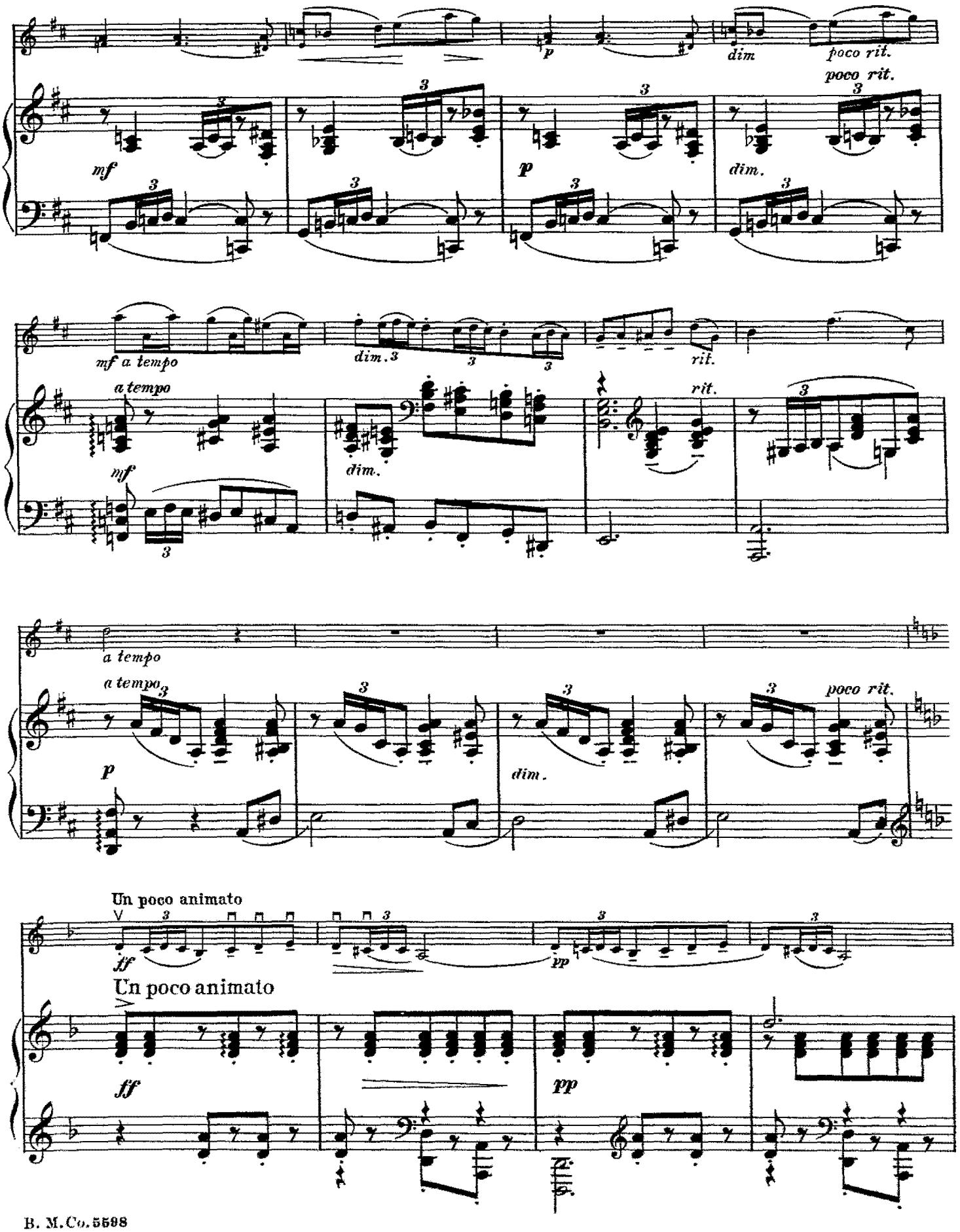
p
dim
poco rit.
poco rit.
mf
p
dim.
mf a tempo
dim.
rit.
a tempo
mf
dim.
rit.
a tempo
a tempo
p
dim.
poco rit.
Un poco animato
ff
pp
Un poco animato
ff
pp

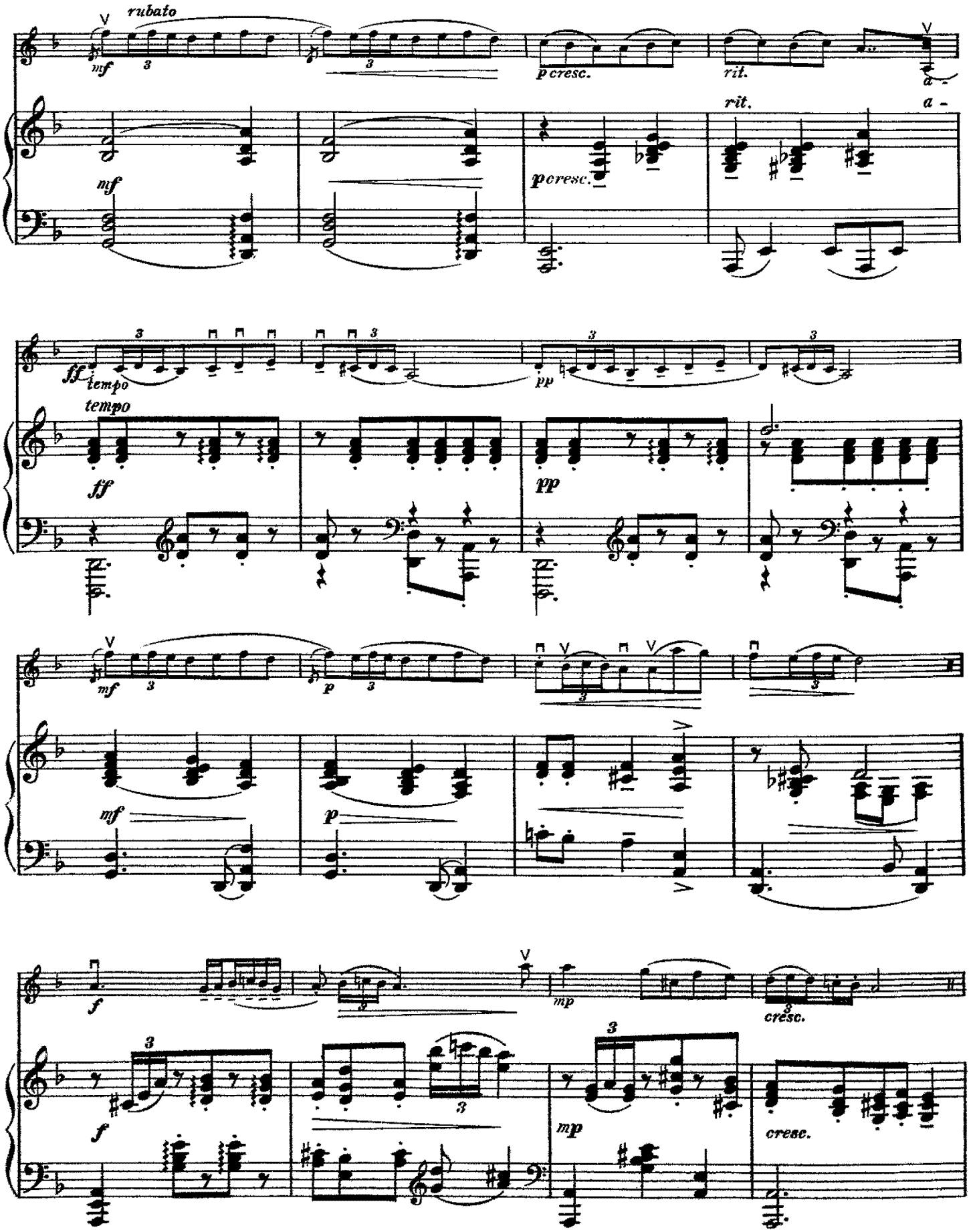
rubato
mf
p cresc.
rit.
a -
rit.
a -
mf
p cresc.
ff
tempo
pp
tempo
ff
pp
mf
p
mf
p
f
mp
cresc.
f
mp
cresc.

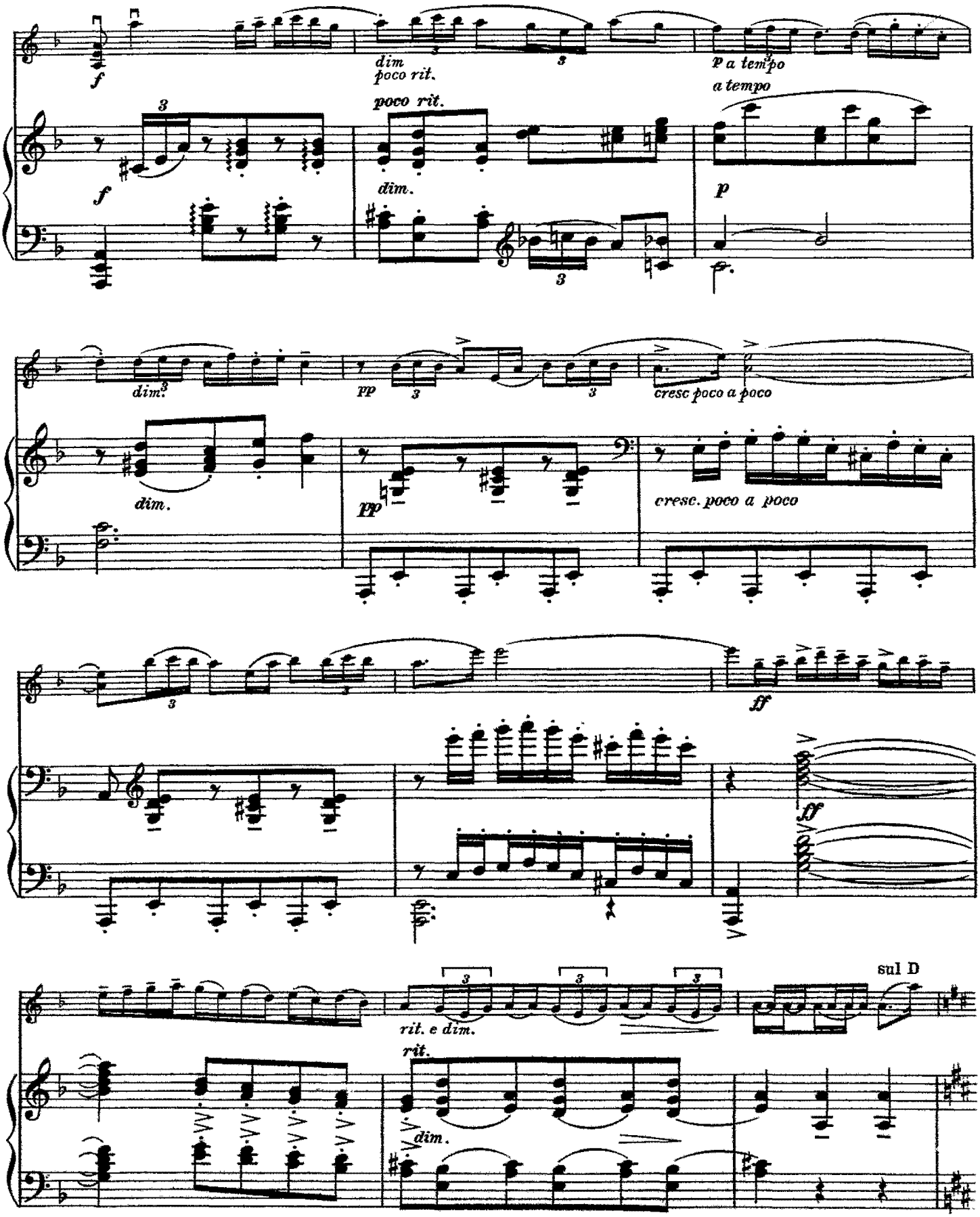
f
dim
poco rit.
p a tempo
a tempo
poco rit.
dim.
p
dim.
pp
cresc poco a poco
dim.
pp
cresc. poco a poco
ff
ff
rit. e dim.
sul D
rit.
dim.

Allegretto, ma non troppo
sul A

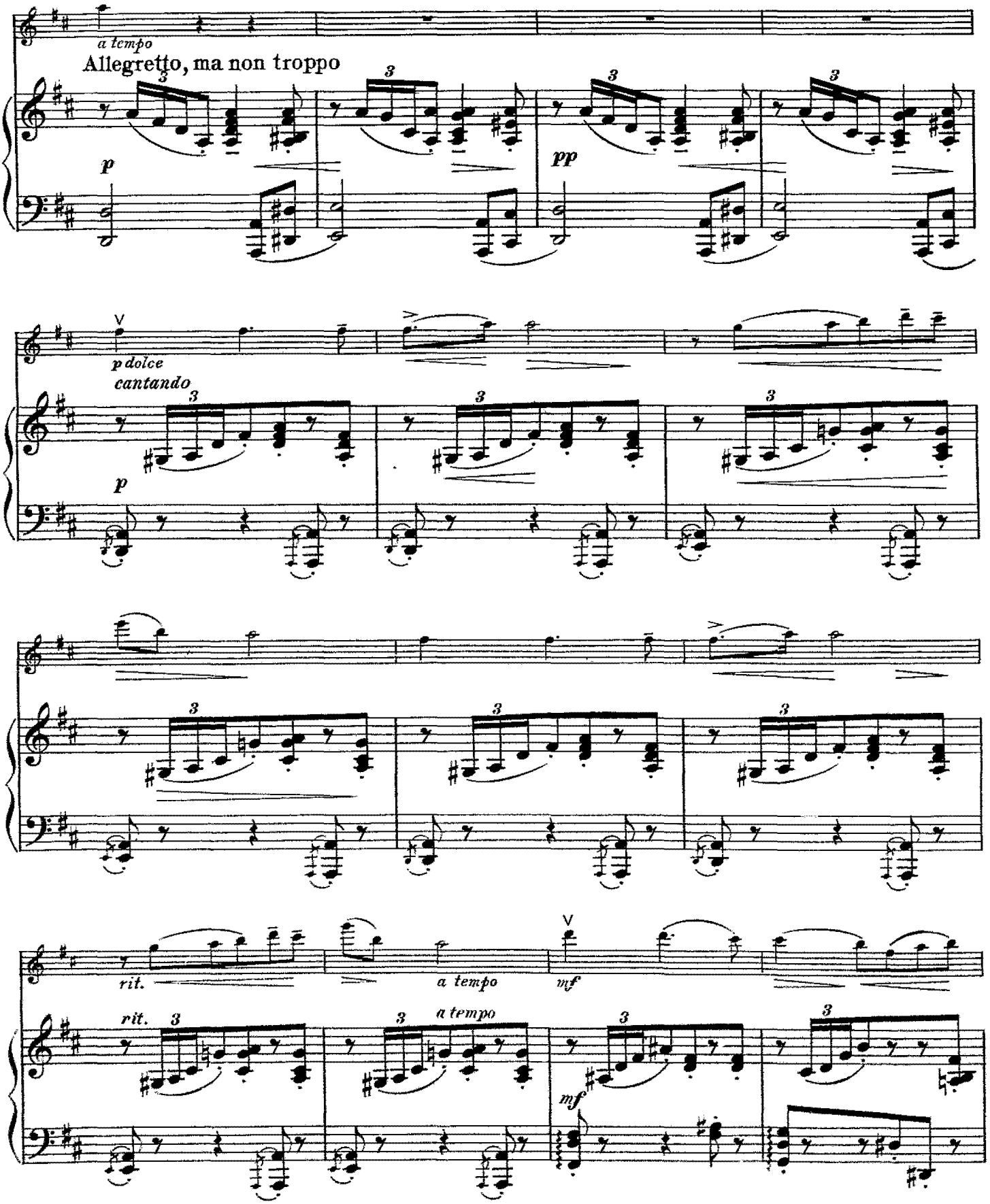

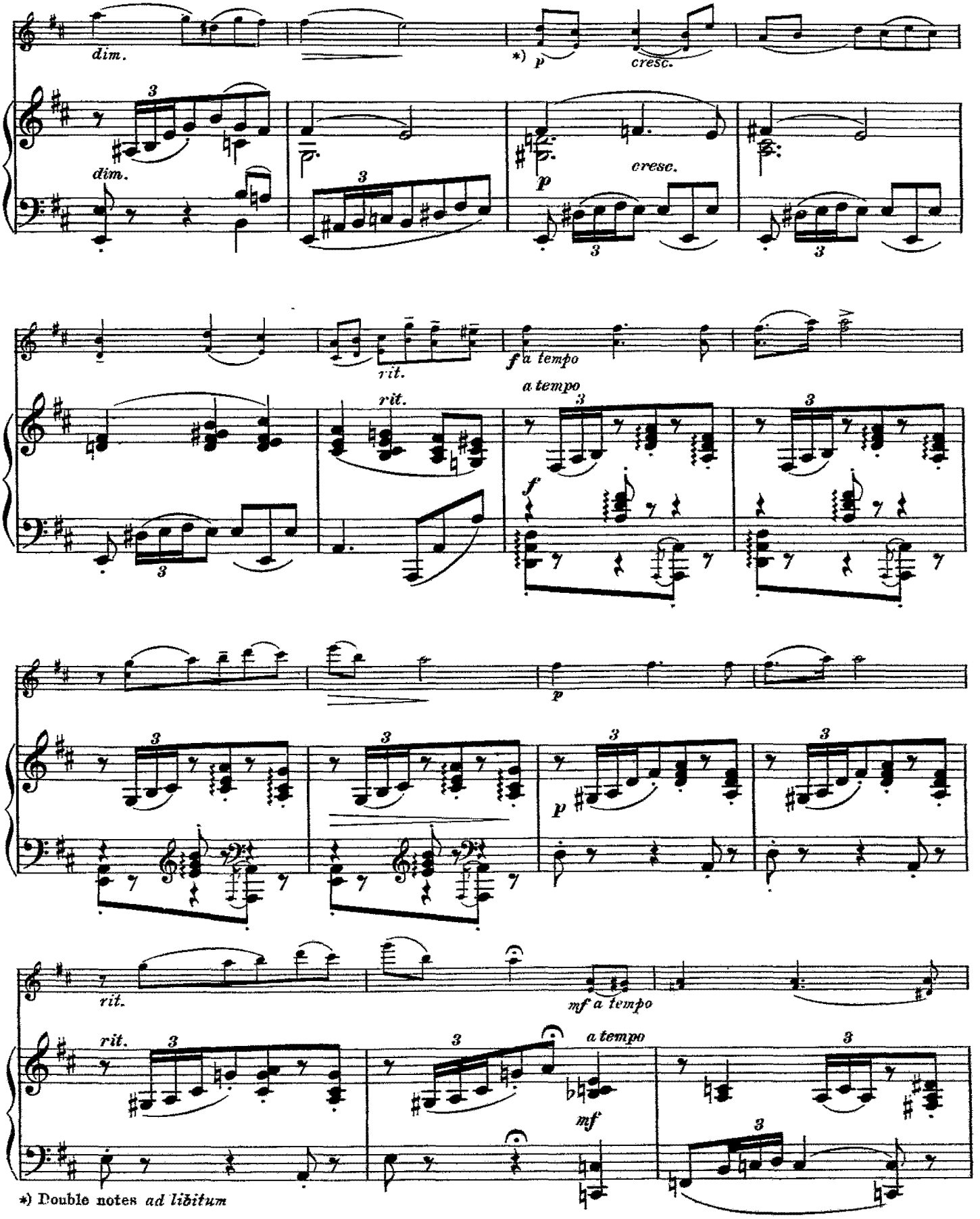

*) Double notes *ad libitum*

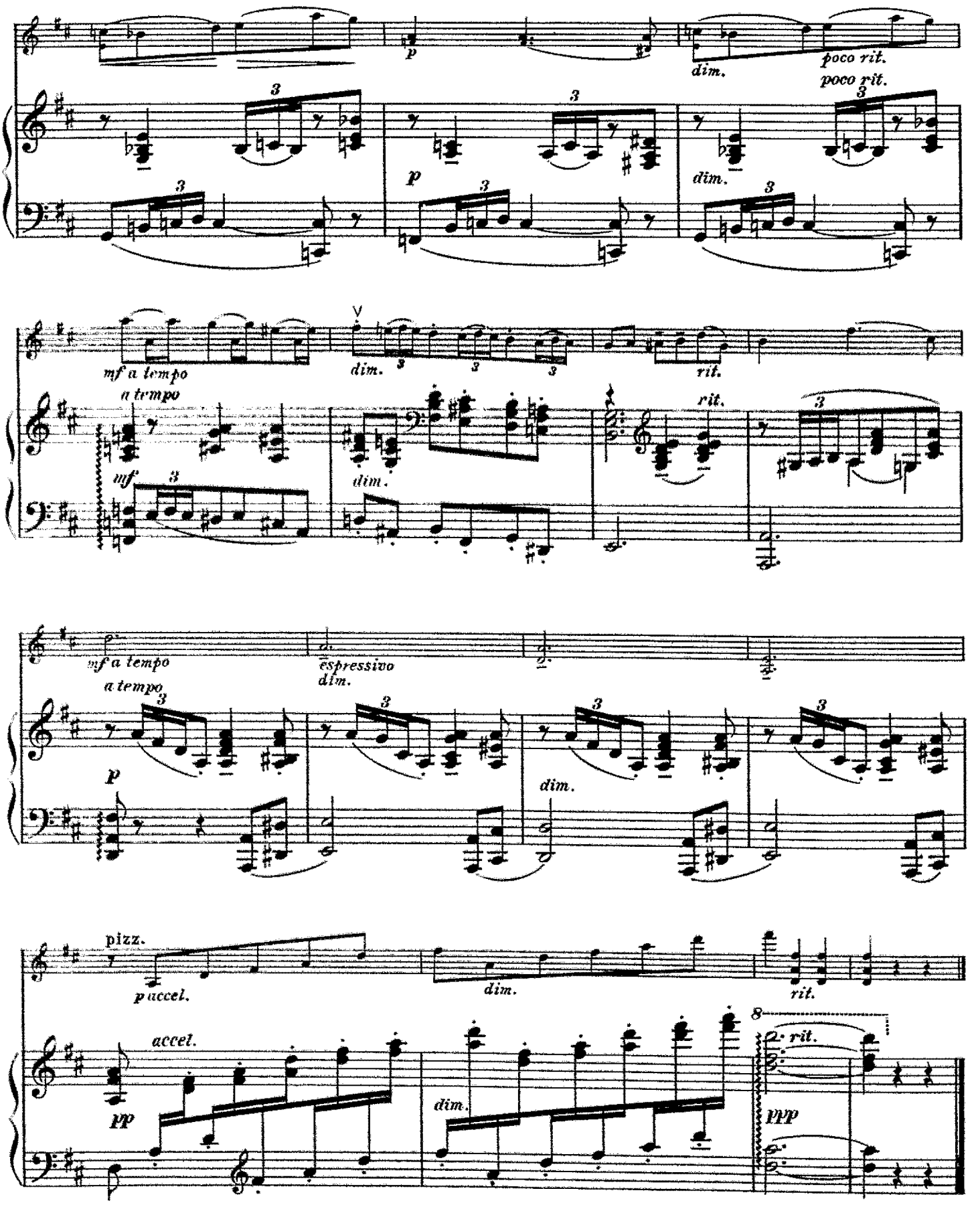
p
dim.
poco rit.
poco rit.
p
dim.
mf a tempo
dim.
rit.
a tempo
mf
dim.
rit.
mf a tempo
espressivo
dim.
a tempo
p
dim.
pizz.
p accel.
dim.
rit.
accel.
pp
dim.
8
rit.
ppp

ALBÉNIZ

Compositions

PIANO SOLO

ALBUM OF EIGHT PIECES. CADIZ, Saeta: CUBA, Caprice Créole: CATALUÑA, Curranda: ASTURIAS, Leyenda: MAZURKA: SEQUIDILLAS, Castillian Dance: TANGO: ZORTZICO (*Roepper-Ries*)	5 0
EL ALBAICÍN, from " Iberia " Vol. III (*Bauer*)	4 0
ASTURIAS Leyenda from " Suite espagñola " (*Roepper*)	3 0
CADIZ Saeta from " Suite espagñola " (*Roepper*)	2 6
CORDOVA from " Chants d'Espagne " (*Deis*)	2 6
GRANADA Serenata from " Suite espagñola " (*Treharne*)	2 6
RUMORES DE LA CALETA Malagueña from " Recuerdos de Viaje " (*Roepper*)	2 6
SEQUIDILLAS Castillian Dance from " Suite espagñola " (*Ries*)	2 6
SPANISH SKETCH BOOK Serenata Andaluza: Canción: En la Alhambra: Alborada: Habanera: Danza: Malagueña: Recuerdo (*Clough-Leighter*)	5 0
TANGO IN D from " Espagña " (*Ries*) **original**	1 6
Arranged by John M. Williams	2 0
TRIANA from " Iberia " Vol. II (*Wasserman*)	4 0

TWO PIANOS FOUR HANDS

TANGO IN D Easily arranged by Olive Dungan. *Two copies complete*	3 6

VIOLIN AND PIANO

CADIZ Saeta from " Suite espagñola ". Transcribed by Albert Stoessel	3 0
TANGO IN D from " Espagña ". Arranged by R. Sylvain	2 6

G. Schirmer Inc., New York | **CHAPPELL & CO. LTD., London, W.1** | **Boston Music Company Boston, Mass.**

44834

Made in England

UdK Berlin
Universität der Künste Berlin
MD
Universitätsbibliothek
Nachlass Max Rostal

Cadiz

(Saeta)

I. ALBÉNIZ
Arranged by Albert Stoessel

Violin

Allegretto, ma non troppo

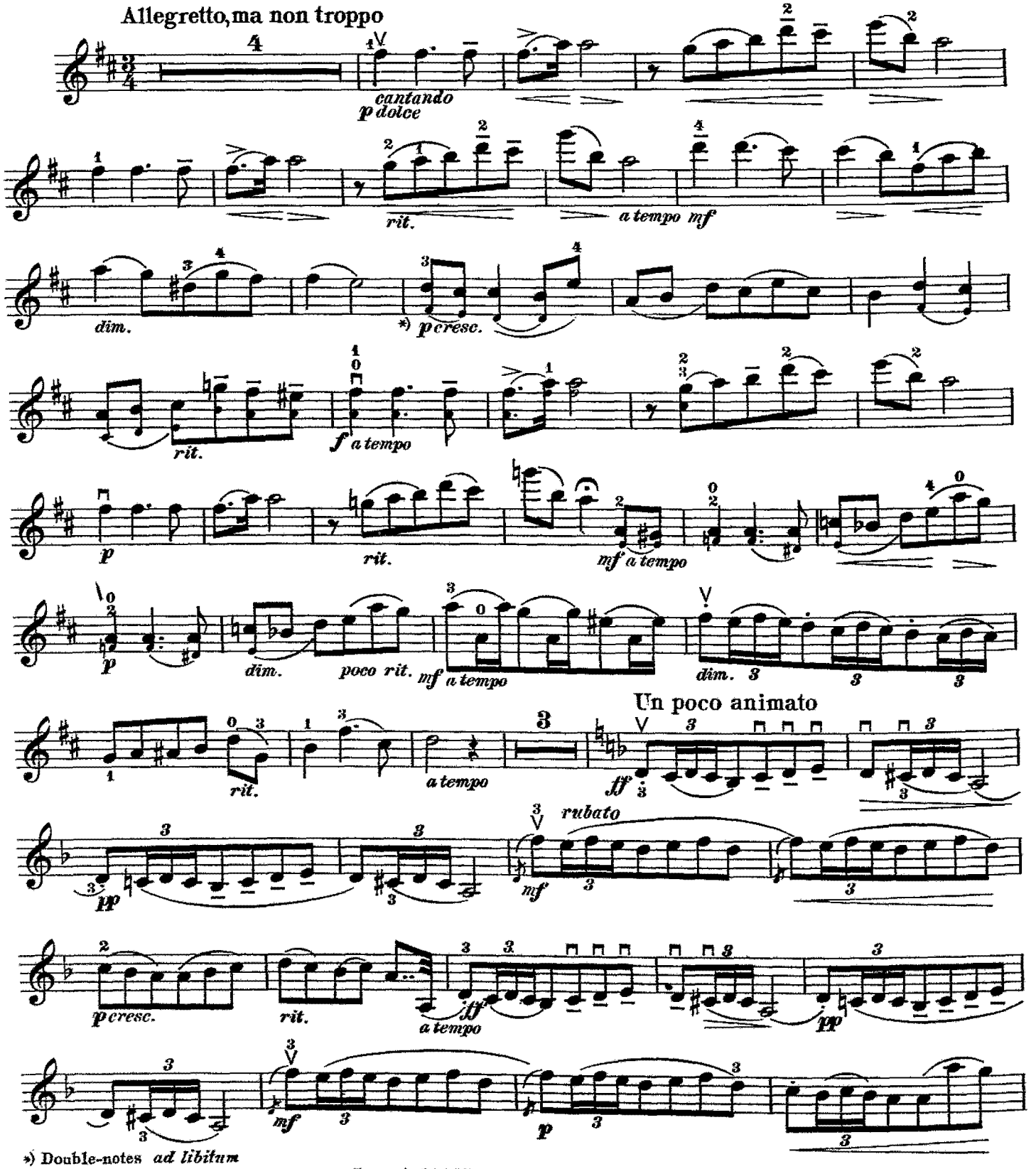

*) Double-notes *ad libitum*

Copyright MCMXVII by Boston Music Co.
Chappell & Co. Ltd., 50, New Bond Street, London.W.1.

B. M. Co. 5598 c
(44824)

PRINTED IN ENGLAND

RE 4424

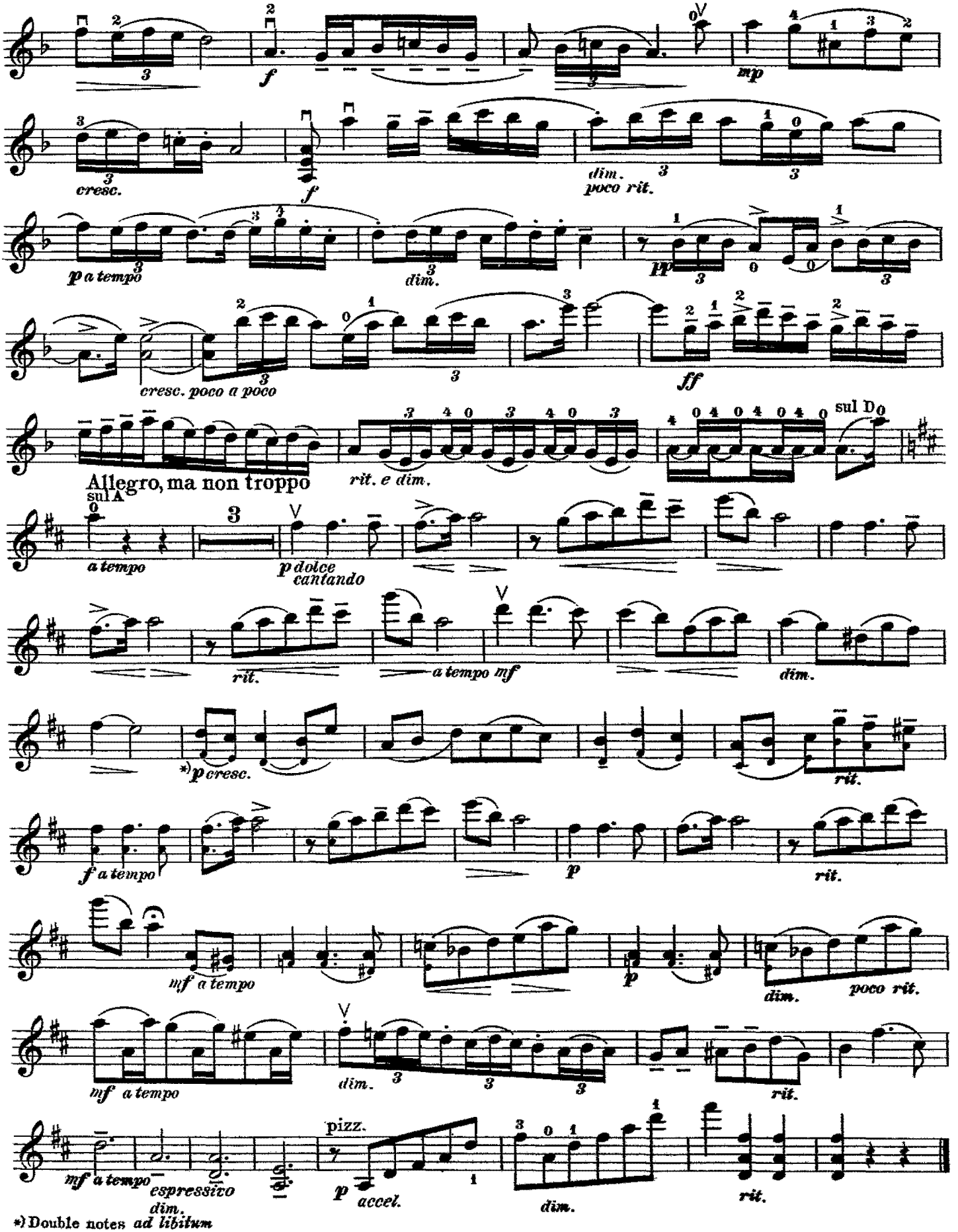

*) Double notes *ad libitum*

B. M. Co. 5598

Lowe and Brydone (Printers) Limited, London

— *towards a transcendental technique*

SPECIAL STUDY-VERSIONS

by Harold Berkley

of

BASIC

VIRTUOSO MATERIAL

FOR THE VIOLINIST

CHARLES DE BERIOT

Op. 123 The First Thirty Concert Studies Price 6/-. Schirmer 1658

NICCOLO PAGANINI

Op. 1 Twenty-four Caprices
Price 6/-. Schirmer 1663

PIERRE RODE

Twenty-four Caprices
Price 5/6. Schirmer 231

Further Harold Berkley Contributions to String Literature

THE MODERN TECHNIQUE of VIOLIN BOWING

Holding the Bow—The Six Basic Motions of the Bow-Arm—The Wrist-and-Finger Motion—The Upper Arm—Crossing the Strings in *Legato*—The Upper Half of the Bow—Arpeggios—Chord Playing—The *Spiccato*—The *Staccato*—On the Development of Agility—Tone Production—On the Diagnosis of Bowing Faults.

Four shillings and sixpence net

TWELVE STUDIES in MODERN VIOLIN BOWING

The Wrist-and-Finger Motion—Wrist-and-Finger Motion at Nut and Point—The Whole Bow Martelé—Crossing Strings in Legato—Round Bowing—The *Martelé*—The *Détaché*—The Upper Arm Motions—Arpeggios—The *Spiccato*—The *Staccato*—Tone Shading—Tone Colouring.

Three shillings and sixpence net

BOSTON WILLIS TON CINCINNATI BOSTON

FIFTY NEW BOND STREET, LONDON, W.1

SCHIRMER CHAPPELL NEW YORK LONDON

No. 2848