

nicht
ausleihbar

Friedrich II. Preußen, König: Märsche / Arr.

DK Berlin

u/Th

8767

UdK Berlin

276852/B170

L

2

Zwei Märsche

von

FRIEDRICH DEM GROSSEN

KÖNIG VON PREUSSEN.

N^o 1.

Marche du Roi de Prusse

(Seit 1753 als MARGE DES HOULANS in Frankreich allgemein bekannt)

N^o 2.

Parade-Marsch

nach den Autographen bearbeitet für

ARMEE-MUSIK

von

F. W. VOIGT.

Central Partitur M. 2,- netto.

Stimmen vollständig M. 3,50.

Für Infanterie M. 3,50.

Cavallerie M. 1,50.

Jäger und Pioniere M. 1,80.

Klavier 2 hdg. 50 Pf.

BERLIN,

Verlag u. Eigenthum der

SCHLESINGER'schen Buch & Musikhandlung.

(ROB. LIENAU.)

S. 8085.

Stich der Röderschen Officin, Leipzig.

Nicht ausleihbar!
Standort: Magazin

107

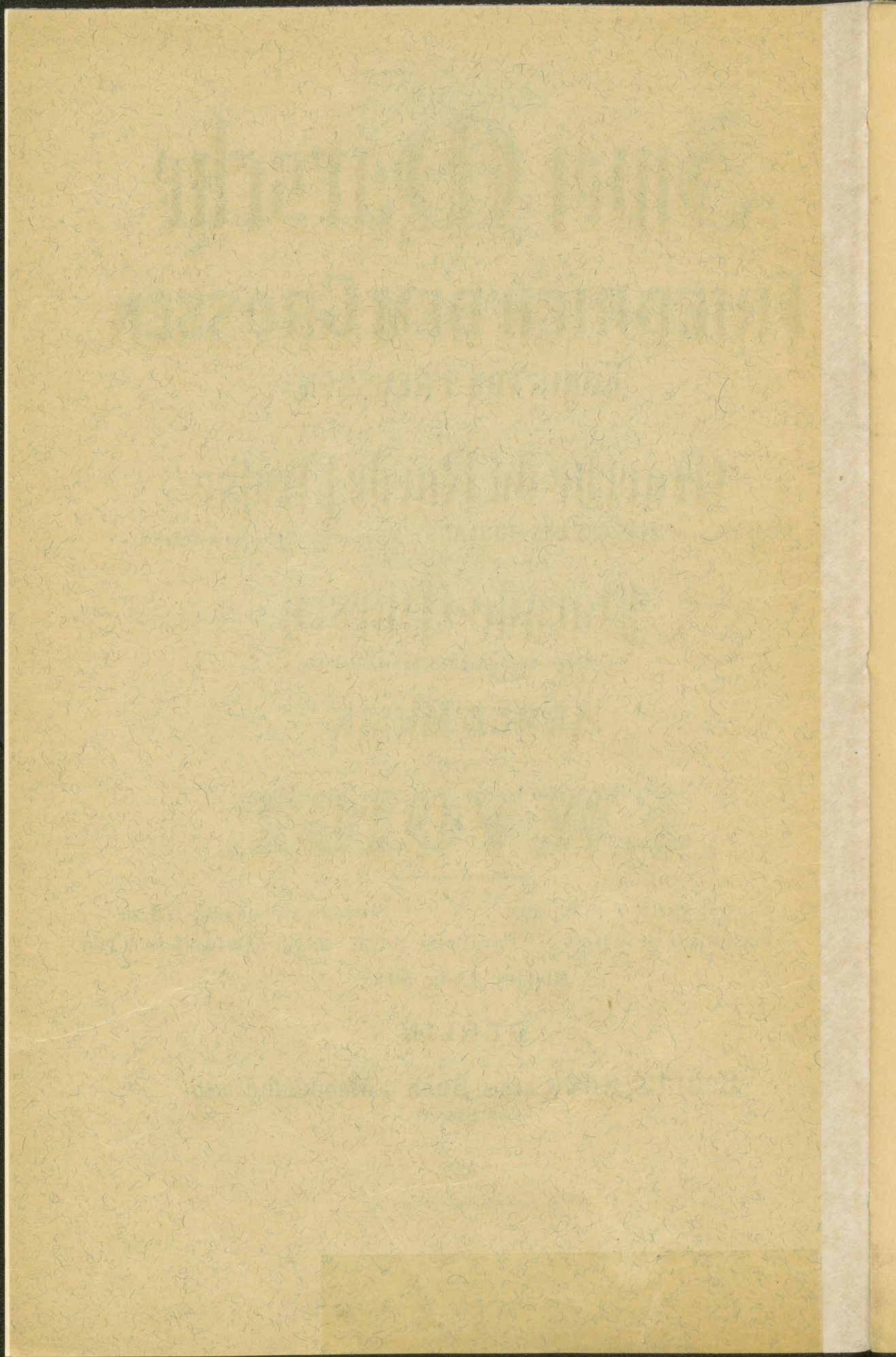

L

8767.

Zwei Märsche
 von
FRIEDRICH DEM GROSSEN

KÖNIG VON PREUSSEN.

N^o 1.

Marche du Roi de Prusse

(Seit 1753 als MARCHE DES HOULANS in Frankreich allgemein bekannt)

N^o 2.

Parade-Marsch

nach den Autographen bearbeitet für

ARMEE-MUSIK

von

F. W. VOIGT.

Central Partitur M. 2, _netto.

Stimmen vollständig M. 3, 50.

Für Infanterie M. 3, 50.

Cavallerie M. 1, 50.

Jäger und Pioniere M. 1, 80.

Klavier 2 hdg. 50 Pf.

BERLIN,

Verlag u. Eigenthum der

SCHLESINGER'schen Buch & Musikhandlung.

(ROB. LIENAU.)

S. 8085.

Stich der Röderschen Officin, Leipzig.

8767

Marche du Roi de Prusse.

3

Marche des Houlans.

Bearbeitung
von Fr. W. Voigt.

- Cornett Piccolo in Es.
- Cornetts soprano I. II in B.
- Cornetts alto in Es.
- Tenorhörner I. II.
- Bariton-Tuba.
- Trompeten I in Es.
- Trompeten II in Es.
- Trompeten III in Es.
- Trompeten IV in Es.
- Bass-Tuben I. II.
- Pauken in Es und B.
- Waldhörner I. II in Es.
- Waldhörner III. IV in Es.
- Tenorposaunen.
- Bassposaunen.
- Kleine Flöte in Des.
- Oboen.
- Kleine Clarinette in As.
- Mittel Clarinetten in Es.
- Grosse Clarinetten I in B.
- Grosse Clarinetten II in B.
- Fagotts.
- Contrafagott.
- Lyra.
- Kleine Trommel.
- Grosse Trommel.

Für die Musik der Cavallerie.
Für die Musik der Jäger und Pionier Bataillone.
Für die Janitscharen Musik der Infanterie-Regimenter.

M. 6 = 80.

This page of musical notation consists of 16 staves, organized into four systems of four staves each. The notation includes treble and bass clefs, various time signatures, and musical symbols such as notes, rests, and accidentals. The music is written in a complex, multi-measure format, likely for a large ensemble or orchestra. The notation is dense and detailed, with many notes and rests. The page is numbered '4' in the top left corner.

This page of musical notation consists of 18 staves, organized into three systems of six staves each. The notation includes treble and bass clefs, various note values (quarter, eighth, and sixteenth notes), rests, and dynamic markings such as *mf* and *ff*. The music is written in a key signature of two flats (B-flat and E-flat). The first system (staves 1-6) features a complex rhythmic pattern with many sixteenth notes and rests. The second system (staves 7-12) continues this pattern with some changes in note values and rests. The third system (staves 13-18) shows a more varied rhythmic structure, including some longer note values and rests. The notation is dense and detailed, typical of a classical or romantic era manuscript.

This page of musical notation contains 18 staves of music. The notation is organized into several systems. The first system consists of four staves: two treble clefs and two bass clefs. The second system consists of four staves: two treble clefs and two bass clefs. The third system consists of four staves: two treble clefs and two bass clefs. The fourth system consists of four staves: two treble clefs and two bass clefs. The fifth system consists of four staves: two treble clefs and two bass clefs. The sixth system consists of four staves: two treble clefs and two bass clefs. The seventh system consists of four staves: two treble clefs and two bass clefs. The eighth system consists of four staves: two treble clefs and two bass clefs. The ninth system consists of four staves: two treble clefs and two bass clefs. The tenth system consists of four staves: two treble clefs and two bass clefs. The eleventh system consists of four staves: two treble clefs and two bass clefs. The twelfth system consists of four staves: two treble clefs and two bass clefs. The thirteenth system consists of four staves: two treble clefs and two bass clefs. The fourteenth system consists of four staves: two treble clefs and two bass clefs. The fifteenth system consists of four staves: two treble clefs and two bass clefs. The sixteenth system consists of four staves: two treble clefs and two bass clefs. The seventeenth system consists of four staves: two treble clefs and two bass clefs. The eighteenth system consists of four staves: two treble clefs and two bass clefs. The notation includes various rhythmic values such as eighth notes, sixteenth notes, and quarter notes, as well as rests and dynamic markings. The key signature is B-flat major, and the time signature is 4/4.

This page of musical notation is a piano accompaniment for a piece, likely from a vocal score. It consists of 16 staves arranged in four systems of four staves each. The notation includes treble and bass clefs, a key signature of one flat (B-flat), and a time signature of 4/4. The music is characterized by a steady accompaniment pattern in the right hand, often using chords and moving lines, while the left hand provides a harmonic foundation with chords and occasional melodic fragments. There are several dynamic markings, including *pp* (pianissimo) and *mf* (mezzo-forte), and some phrasing slurs. The notation is dense and typical of a 19th-century piano score.

This page of musical notation consists of 16 staves. The notation is arranged in two systems of eight staves each. The top system includes a vocal line (treble clef) and a piano accompaniment (bass clef). The bottom system includes a piano accompaniment (bass clef) and a piano accompaniment (treble clef). The music features various time signatures, including 4/4 and 3/4, and includes notes, rests, and bar lines. The key signature is B-flat major. The notation is dense and detailed, with many notes and rests.

This page of musical notation consists of 18 staves, organized into three systems of six staves each. The notation includes various clefs (treble and bass), key signatures (one flat and one sharp), and a variety of note values and rests. The music is arranged in a complex, multi-layered fashion, typical of a score for multiple instruments or voices. The notation is dense and covers the entire page.

This page contains a musical score for a march titled "Marsch D. C.". The score is arranged in a grand staff format, consisting of 16 individual staves. The notation includes various musical symbols such as treble and bass clefs, notes, rests, and dynamic markings like *mf* and *ff*. The music is organized into measures across the page, with some measures containing complex rhythmic patterns and others featuring sustained notes or rests. The overall layout is typical of a printed musical score for a large ensemble or orchestra.

Marsch

11

nach Autographen Friedrich II.

Bearbeitung
von Fr. W. Voigt

- Cornett Piccolo in Es.
- Cornetts I. II in B.
- Cornetts alto in Es.
- Tenorhörner I. II in B.
- Bariton-Tuba.
- Trompeten I in Es.
- Trompeten II in Es.
- Trompeten III in Es.
- Trompeten IV in Es.
- Bass Tuben I. II.
- Pauken in Es und B.
- Waldhörner I. II in Es.
- Waldhörner III. IV in Es.
- Tenorposaunen.
- Bassposaunen.
- Kleine Flöte in Des.
- Oboen.
- Kleine Clarinette in As.
- Mittel Clarinetten in Es.
- Grosse Clarinetten I in B.
- Grosse Clarinetten II in B.
- Fagotts.
- Contrafagott.
- Lyra.
- Kleine Trommel.
- Grosse Trommel.

Für die Musik der Cavallerie.
Für die Musik der Jäger und Pionier Bataillone.
Für die Janitscharen Musik der Infanterie-Regimente.

M. $\text{♩} = 72$.

This page of musical notation consists of 18 staves, arranged in a system. The notation includes various clefs (treble and bass), key signatures (one flat and one sharp), and time signatures. The music features complex rhythmic patterns, including triplets and sixteenth notes. Dynamic markings such as *p* (piano) are present throughout the score. The notation is dense and detailed, typical of a classical or romantic era manuscript.

This page of musical notation consists of 18 staves. The notation includes treble and bass clefs, various musical symbols such as notes, rests, and dynamic markings like 'f' (forte) and 'p' (piano). The music is arranged in a complex, multi-staff format, likely for a large ensemble or orchestra. The notation is dense and covers the entire page.

This page of musical notation consists of 20 staves. The notation is arranged in a complex, multi-system layout. The top section features several staves with treble clefs, some containing triplets and other rhythmic patterns. The middle section includes staves with bass clefs and some with a 3/4 time signature. The bottom section contains more staves, some with treble clefs and others with bass clefs, continuing the musical composition. Dynamics such as *f* (forte) are indicated throughout. The page is numbered 15 in the top right corner.

This page of musical notation is a score for a multi-instrument ensemble, consisting of 18 staves. The notation is arranged in a system with three measures per staff. The staves are organized into several groups:

- Staff 1:** Treble clef, key signature of one flat (B-flat).
- Staff 2:** Treble clef, key signature of one flat (B-flat).
- Staff 3:** Treble clef, key signature of one flat (B-flat).
- Staff 4:** Bass clef, key signature of two flats (B-flat, E-flat).
- Staff 5:** Treble clef, key signature of one flat (B-flat).
- Staff 6:** Treble clef, key signature of one flat (B-flat).
- Staff 7:** Treble clef, key signature of one flat (B-flat).
- Staff 8:** Bass clef, key signature of two flats (B-flat, E-flat).
- Staff 9:** Bass clef, key signature of two flats (B-flat, E-flat).
- Staff 10:** Treble clef, key signature of one sharp (F-sharp).
- Staff 11:** Treble clef, key signature of one flat (B-flat).
- Staff 12:** Treble clef, key signature of one sharp (F-sharp).
- Staff 13:** Treble clef, key signature of one flat (B-flat).
- Staff 14:** Treble clef, key signature of one flat (B-flat).
- Staff 15:** Bass clef, key signature of two flats (B-flat, E-flat).
- Staff 16:** Bass clef, key signature of two flats (B-flat, E-flat).
- Staff 17:** Treble clef, key signature of two flats (B-flat, E-flat).
- Staff 18:** Bass clef, key signature of two flats (B-flat, E-flat).

The notation includes various musical symbols such as notes, rests, beams, slurs, and dynamic markings. The key signature changes from one flat to two flats in the fourth measure, and then to one sharp in the tenth measure. The piece concludes with a double bar line and repeat dots at the end of the final measure.

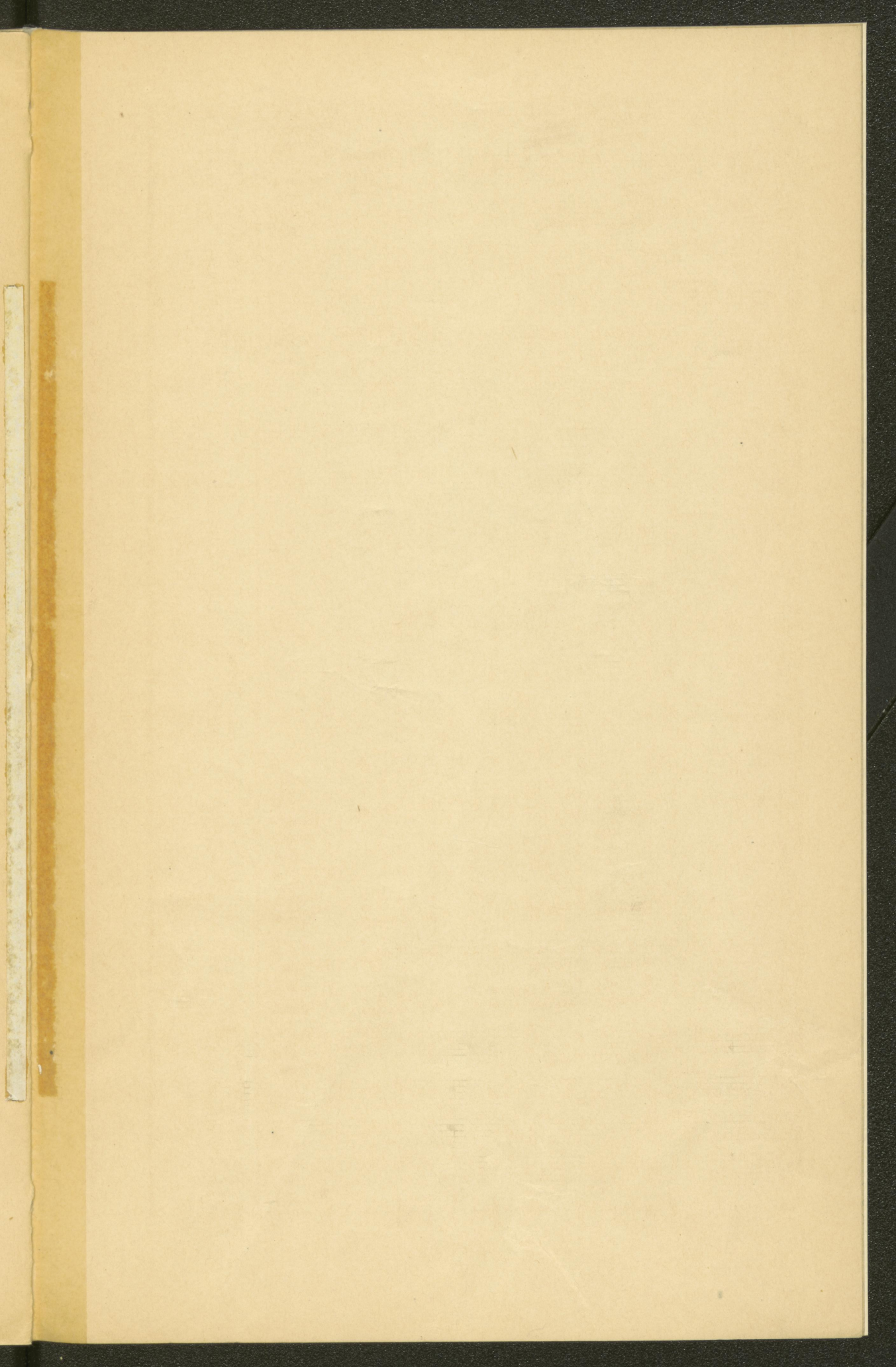

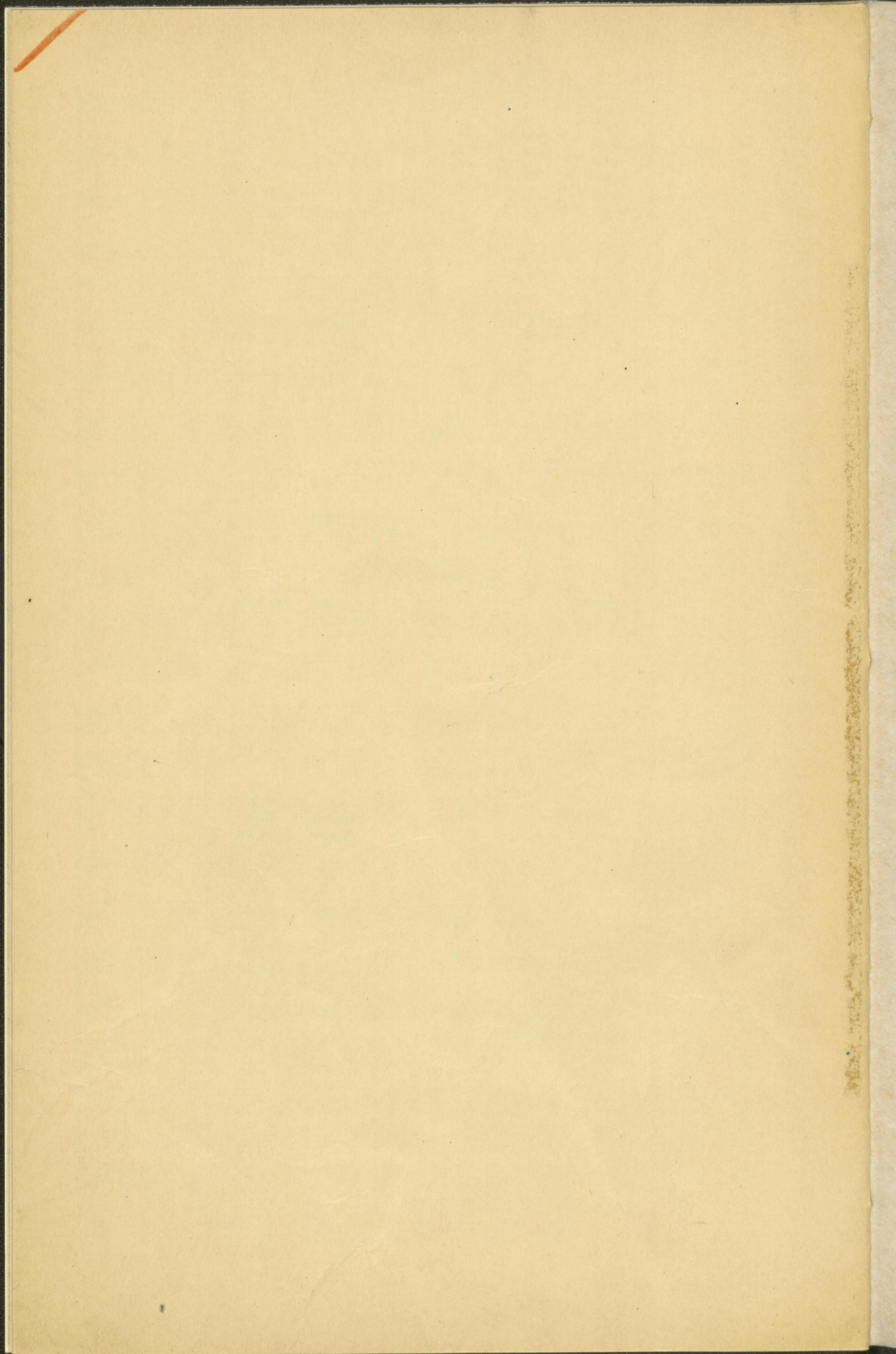

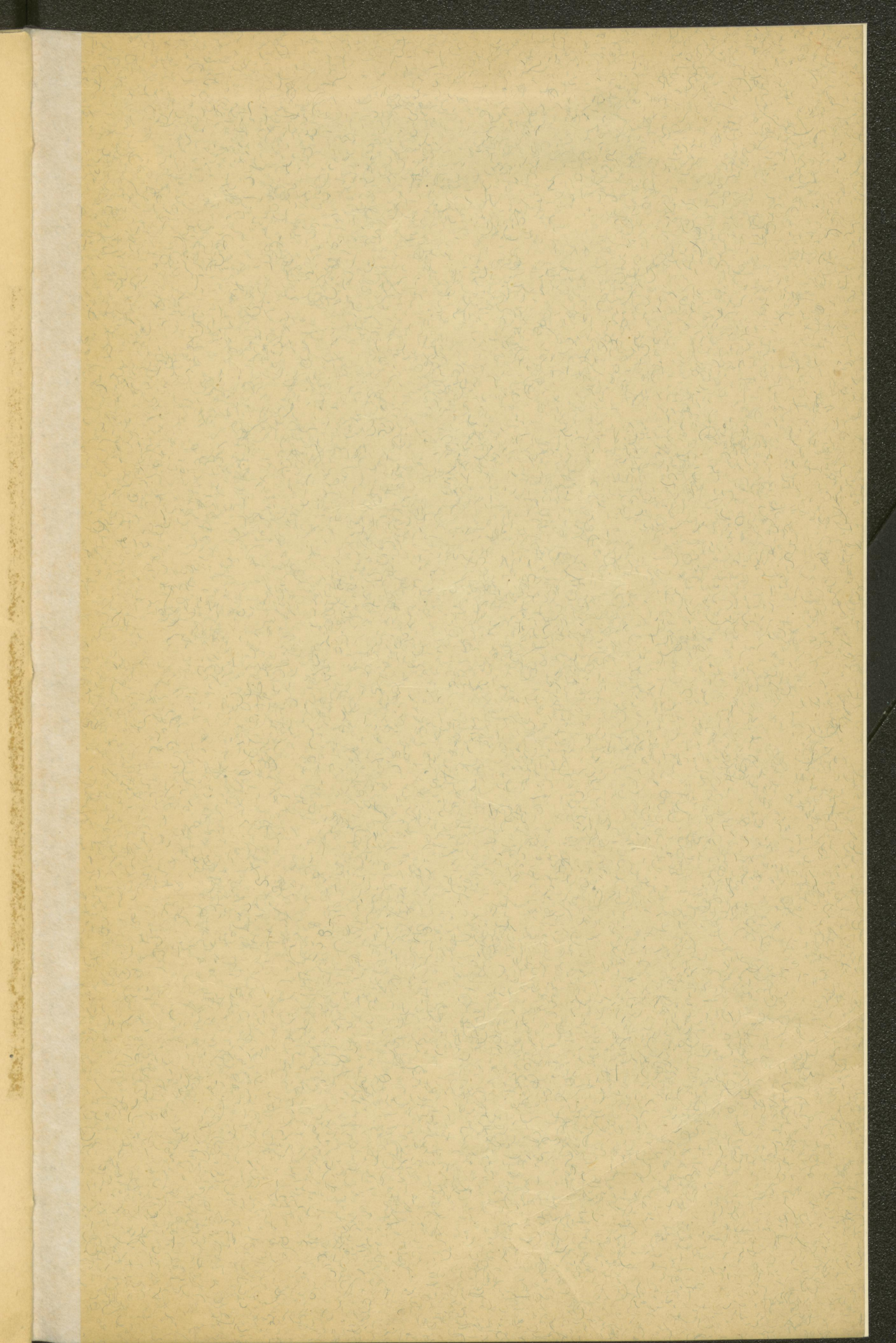

Rückgabetermin:

1. NOV 1956

