

RF 4302

LA 4675

L

RA 0269

UdK Berlin

509753/B170

Capriccio

per il
Piano forte

*composto
e dedicato in segno di stima*

al Signore Iffland

*Direttore generale dei teatri reali
di*

FRANCESCO LAUSKA.

Op. 32.

*In Lipsia,
presso C. F. Peters.*

Pr. 16 Gr.

*3176
4*

Spam Samielajom Purdan am. Am Ambr Am

27 4302

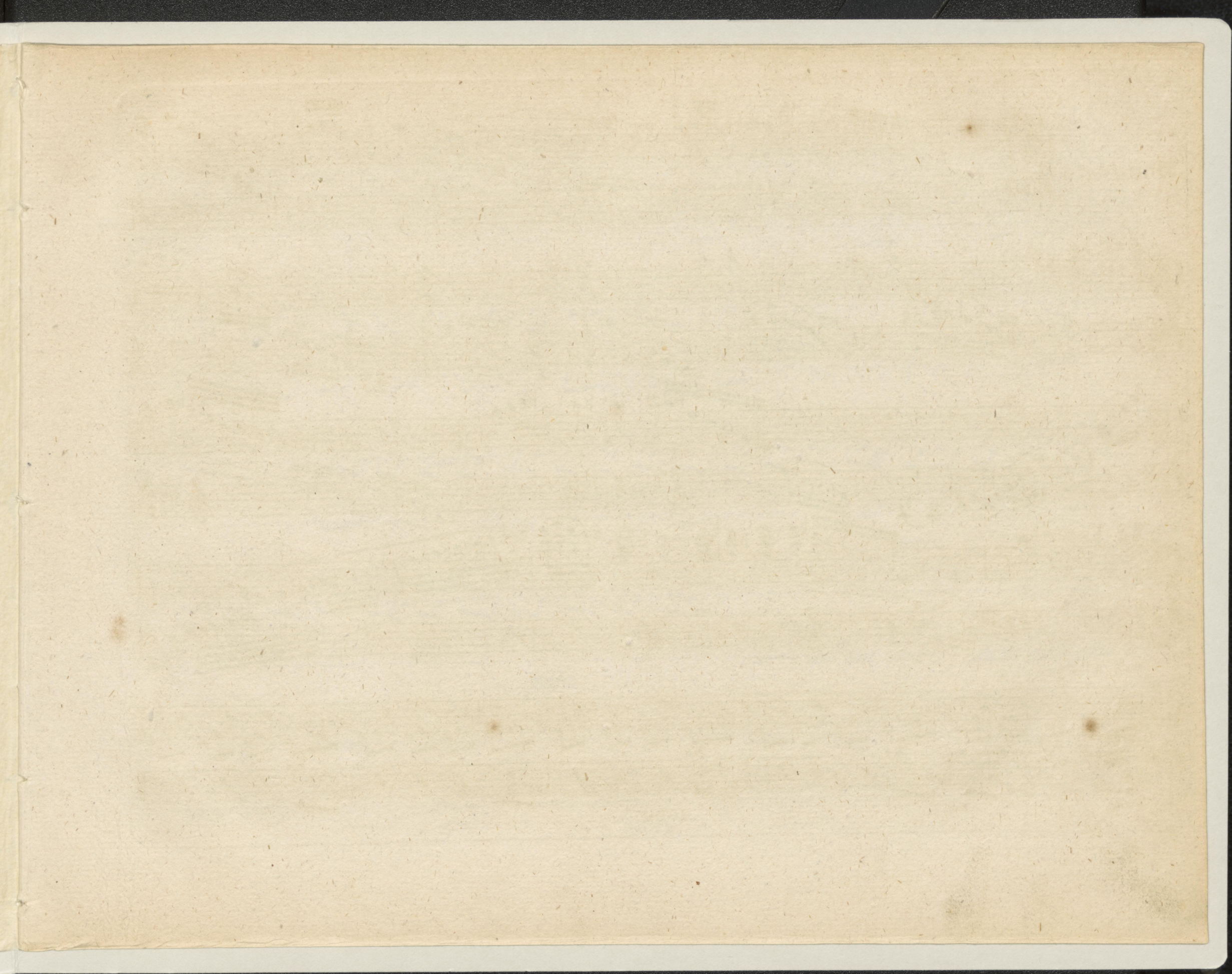

Moderato.

Più Allegro. ..

sempre legato.

Ped.

Un poco lento e dolce.

Più forte e più Allegro.

f

f

f

ff

p. e sempre diminuendo.

Andante .

rallent.

dol.

6

poco a poco più forte.

Un poco Allegro.

1

poco a poco stringendo il tempo.

rallent.

Tempo Imo.

5

3

Adagio. Allegro agitato.

dol. *cres*

dim. *p*

sempre cresc.

k

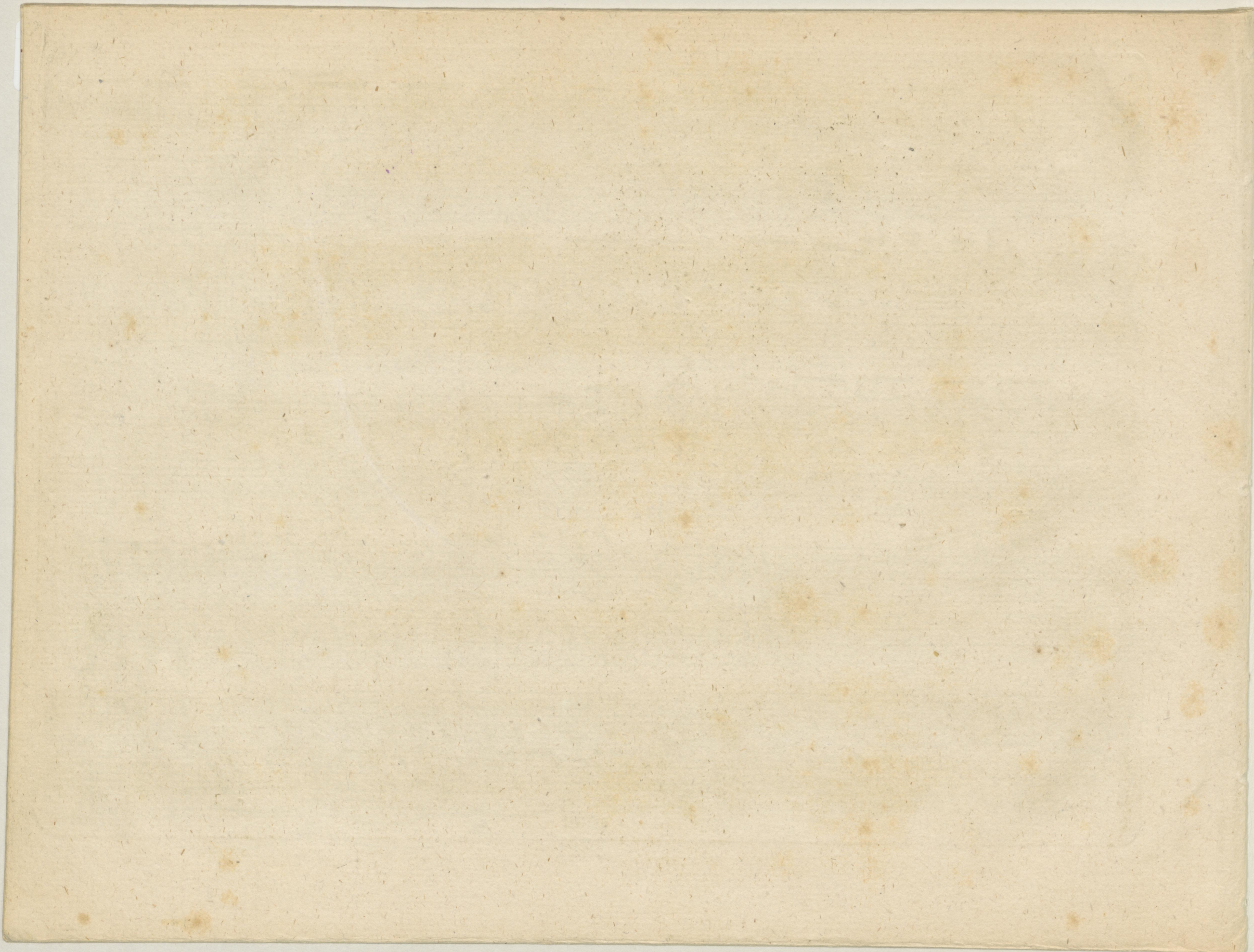

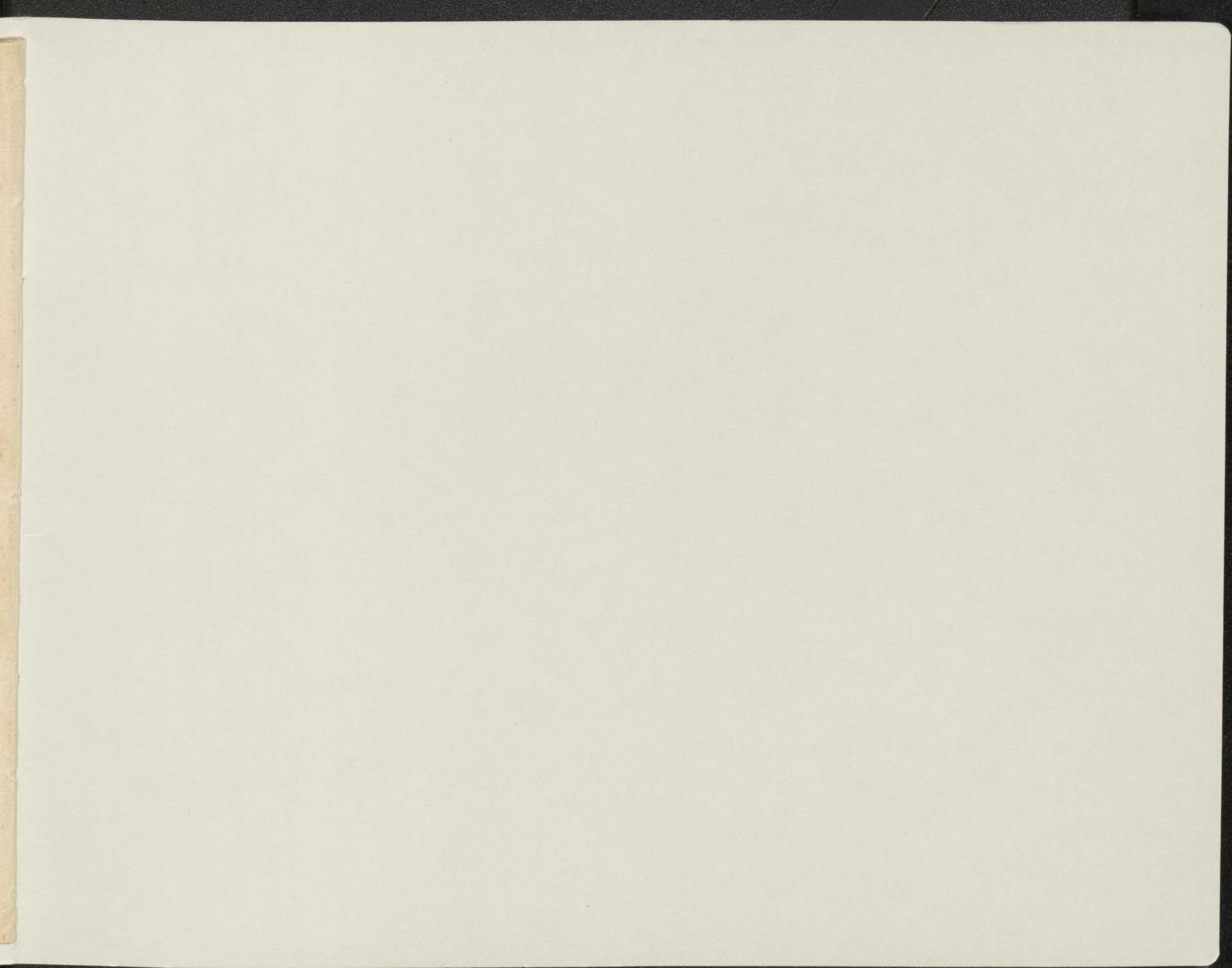

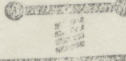
BUCHBINDERIE
HORST ZEMAN
KINKELSTRASSE 28
1 BERLIN 20 · SPANDAU

TEL. 030/333 53 47

11-1986