

J. XVIII  
137.

OX

#

2600.

Six  
DUO Se  
Pouw

Violoncelle et Basse

PAR

Friedr. Lud. Schröder

Prix 1 Rthlr. 12 Gr.

À LEIPSIC

Chez Breitkopf & Härtel.

VIOLONCELLO.

ALLEGRO MODERATO.

SONATA. I.

VIOLONCELLO.

ADAGIO.

The Adagio section consists of six staves of music. The first staff begins with a treble clef, a key signature of one flat, and a 3/4 time signature. It starts with a piano (*p*) dynamic and includes a crescendo (*cres.*) leading to a forte (*f*) dynamic. The second staff continues with similar dynamics, including *f*, *p*, and *f*. The third staff features a *cres.* marking. The fourth staff includes a *p* marking. The fifth staff has a *f* marking. The sixth staff concludes with a *p* marking.

ALLEGRO MODERATO.

RONDO.

The Rondo section consists of ten staves of music in a 2/4 time signature. It begins with a piano (*p*) dynamic and includes a trill (*tr*) marking. The first staff has a *p* marking. The second staff has a *f* marking. The third staff has a *p* marking. The fourth staff has a *f* marking. The fifth staff has a *p* marking. The sixth staff has a *f* marking. The seventh staff has a *p* marking. The eighth staff has a *f* marking. The ninth staff has a *p* marking. The tenth staff has a *f* marking.

V: S:

3062

VIOLONCELLO.

ALLEGRO.

TEMPO PRIMO.

SONATA. II.

ALLEGRO.

8. anni

loco

VOLONCELLO.

VIOLONCELLO.

ARIA CON VARIAZIONI aus der Oper CHINOISE.

VIOLONCELLO.

ALLEGRO.

SONATA. III.

*pp* *pp* *mf* *f* *tr* *tr* *loco* *Harm.* *Volte Subito*

VIOLONCELLO.

ROMANZE.

ARIA CON VARIAZIONI

VAR: I.

VOLONCELLO.

VAR: II.

VAR: III.

VAR: IV. una Corda

VAR: V. Harmonica

VAR: VI. *ova*

pizz arco pizz arco

pizz arco pizz arco

Volti VAR: VII.

VIOLONCELLO.

VAR: VII.

*sva*

*pizz arco pizz arco*

SONATA. IV.

ALLEGRO

*p* *f* *p* *f*

*sva* *tr* *tr* *loco*

*pp*

VIOLONCELLO.

11

ADAGIO. 

The eleventh system of the musical score consists of two staves. The top staff is in treble clef with a key signature of one sharp (F#) and contains a melodic line. The bottom staff is in bass clef and contains rhythmic accompaniment.

Volti Rondo.

VIOLONCELLO.

RONDO.

VIOLONCELLO.

SONATA. V. **ALLEGRO**

Empty musical staves at the bottom of the page, consisting of five lines.

V: S:

VOLONCELLO.

ADAGIO.

CON VARIAZIONI

ANDANTE.

Voti VAR: III.

VIOLONCELLO.

gva

VAR: III.

VAR: IV. una Corda

Corno

gva loco gva

VAR: V.

gva

VAR: V.

VIOLONCELLO.

VAR: VII.

VAR: VIII

VAR: IX.

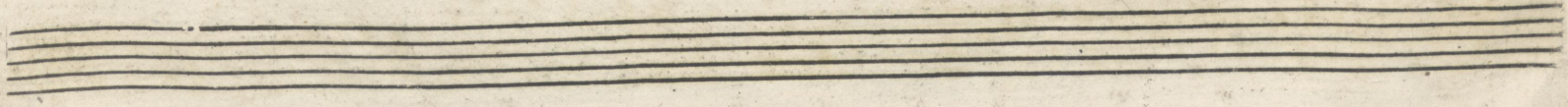

VIOLONCELLO.

ALLEGRO

SONATA.VI.

VIOLONCELLO.

Violoncello musical score, first system. It consists of seven staves of music. The first staff begins with a treble clef, a key signature of two sharps (F# and C#), and a common time signature (C). The music is written in a single melodic line. The second staff includes the marking *ovano* above the notes. The third staff includes the marking *loco.* above the notes. The fourth staff includes the marking *tr* above a trill. The fifth and sixth staves continue the melodic line. The seventh staff concludes the system with a double bar line and repeat dots.

ROMANZE.

Violoncello musical score, second system. It consists of seven staves of music. The first staff begins with a treble clef, a key signature of two sharps (F# and C#), and a common time signature (C). The music is written in a single melodic line. The second staff includes the marking *tr* above a trill. The third staff includes the marking *MINORE* below the notes, indicating a change to a minor key signature. The fourth staff includes the marking *MAJORE* above the notes, indicating a change to a major key signature. The fifth staff includes the marking *tr* above a trill. The sixth and seventh staves continue the melodic line. The seventh staff concludes the system with a double bar line and repeat dots.

Volti Rondo

VIOLONCELLO.

RONDO.

VIOLONCELLO.

8

