

74
L e

L AR
C. Ferrari.
Ave Maria.
36675

L

AR

4

All' Onorande e Pie Signore

BALBINA JANO e CAROLINA POLIOTTI

36675

Ave Maria

IN CHIAVE DI SOL

con accomp^{to} di PIANOFORTE

DI

Carlotta Ferrari

DA LODI

Prop. degli Editori

124

L. 2.

TORINO

Stabilimento Musicale di M. CANTONE e C.

Via Carlo Alberto N. 1. Firenze Rebagli e Sciabilli

BIBLIOTHEK
DER KÖNIGL.
ACADEMIEN
ZU
BERLIN.

Ausgetragen
Bibl. HfM Berlin

77.12.70 *W*

RA 7855

AVE MARIA

1

di CARLOTTA FERRARI da Lodi.

Andantino

PIANOFORTE.

CANTO

A - ve Ma - ri - a gra - ti - a ple - na Do - mi - nus te - cum

Do - mi - nus tecum et be - ne - di - cta tu in mu - li - e - ribus

et be - ne - di - cta tu in mu - li - e - ribus

con affetto.

Et be-ne-di - - ctus fru - - ctus ven - tris tui

Je - - - sus Je - - - sus Ma -

ri - - a Ma - ri - - a ah!..... San - cta Ma -

ri - - a ma - - ter De - - i o - - ra pro

no - - bis pec - - - ca - to - ri - bus nunc et in

ho - ra nunc et in ho - ra mor - - - tis no - strae

f con fremito

mor - tis no - - - strae. A - - - - men

rall.

The third system shows the vocal line with a *rall.* marking and a fermata over "strae". The piano accompaniment also features a *rall.* marking and includes a fermata over the final chord.

a - - - - - men.

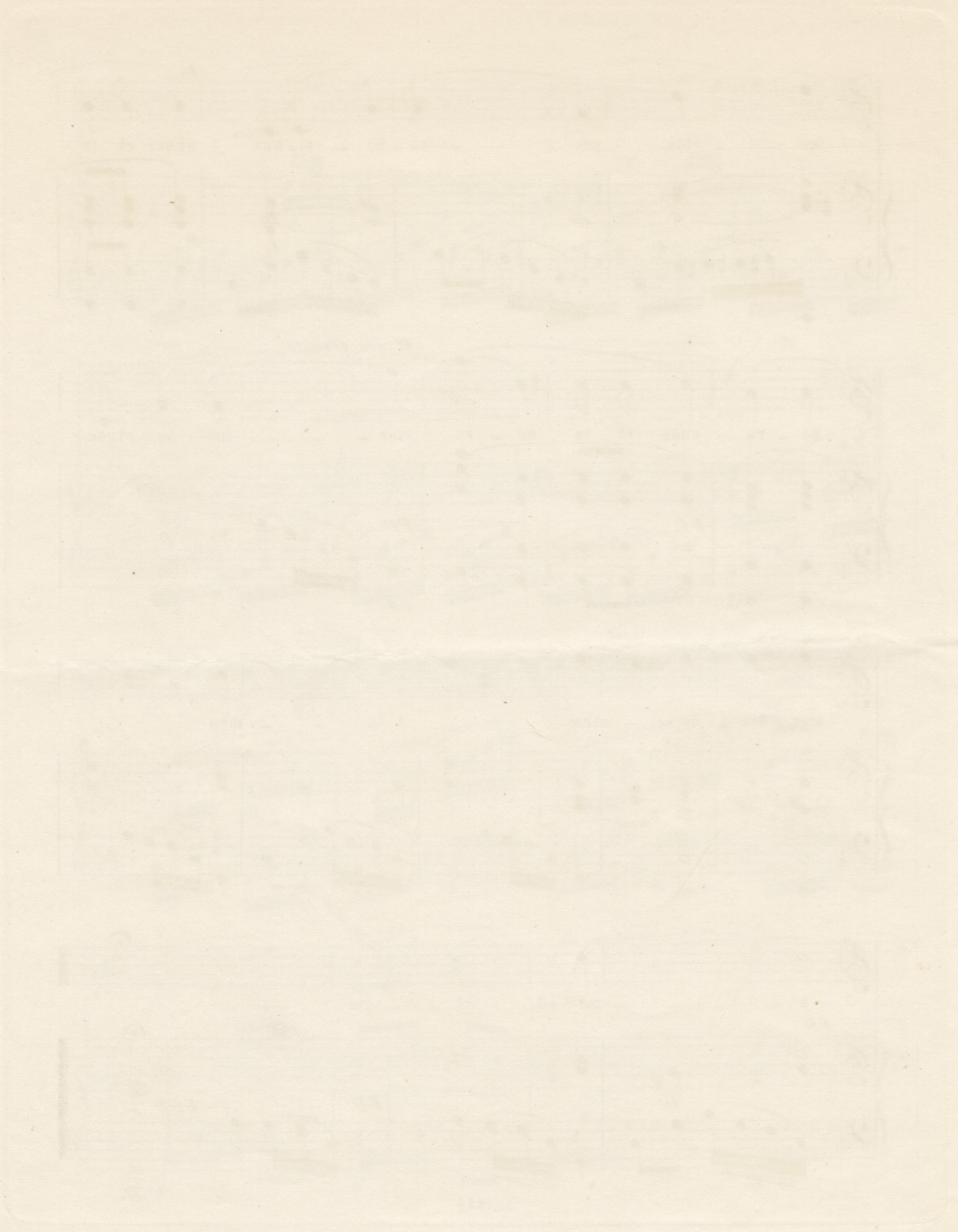

1

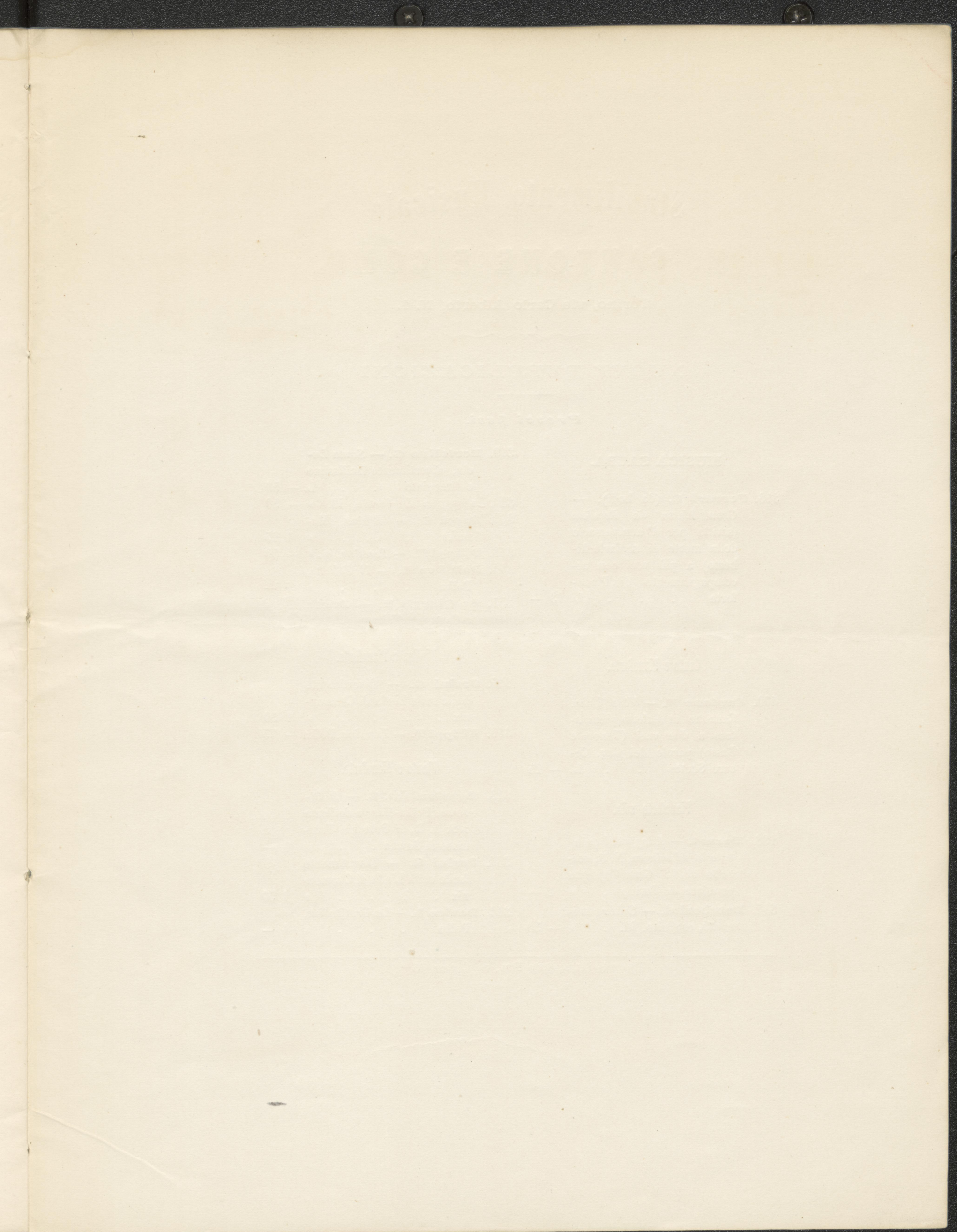

Stabilimento Musicale

M. CANTONE E COMP.

Torino, via Carlo Alberto, N. 1.

NUOVE PUBBLICAZIONI

Prezzi fissi.

MUSICA SACRA.

313. **Ferrari C.** (da Lodi). —
Gran Messa da Requiem
(scritta per l'anniversario
della morte di re Carlo Al-
berto) a più voci con ac-
compagnamento di Piano-
forte L. 13 —

Canto e Pianoforte.

400. **Cantone M.** — *Viva 'l vin!*
Canzone in dialetto piemon-
tese a due voci (Tenore e
Basso) parole del Cav. Ce-
sare Scotta L. — 25

Pianoforte solo.

188. **Mozart.** — *Adagio del quin-
tetto in sol minore, N. 3, ese-
guito al 13° Gran Concerto
popolare di Torino » 1 —*
314. **Boccherini.** — *Celebre mi-
nnetto, eseguito, id. . . . » — 50*

319. **Bertolino G.** — *Santa Lu-
cia, divertimento facilissimo
e diteggiato L. — 50*
320. » » *La fioraia, id. » — 50*
340. **Dacci G.** — *Bibina, Ma-
zurka » 1 25*
348. **Filippi T.** — *Teresina, id. » — 50*
354. **Dall'Ovo E.** — *Il Folletto,
Polka » 4 —*
355. **De Giorgis P.** — *Annetta
e Costanza, Valtzer . . . » 4 50*

Violino e Pianoforte.

226. **Orsini G.** — *Divertimento
facile sulla Linda di Chamou-
nix » 1 50*
349. **Filippi T.** — *Teresina, Polka — 75*

Flauto e Pianoforte.

318. **Tancioni Cav. E.** — *Il Ri-
torno, Polka-Marcia dedicata
a S. A. R. il Principe Tom-
maso di Savoia » 1 —*
334. **Orsini G.** — *Divertimento
facile sulla Linda di Chamou-
nix » 1 50*
342. **Davico L.** — *La Gratitudine,
Polka » 1 —*

