

Lalliet : Fantaisien f. Oboe u. Klavier

✓ Th. Lalliet NR 6789
 Fantaisies für Oboe mit Pianof. Begl.
 Echo des Bois
 Souvenir de Berlin ✓
 Martha ✓ AR
 Pianoforte.

HSB 2 - SMG

RA 8958 -
8960

XXIX
Lall

6789'

AR

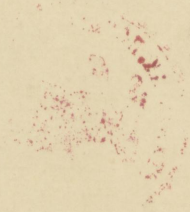

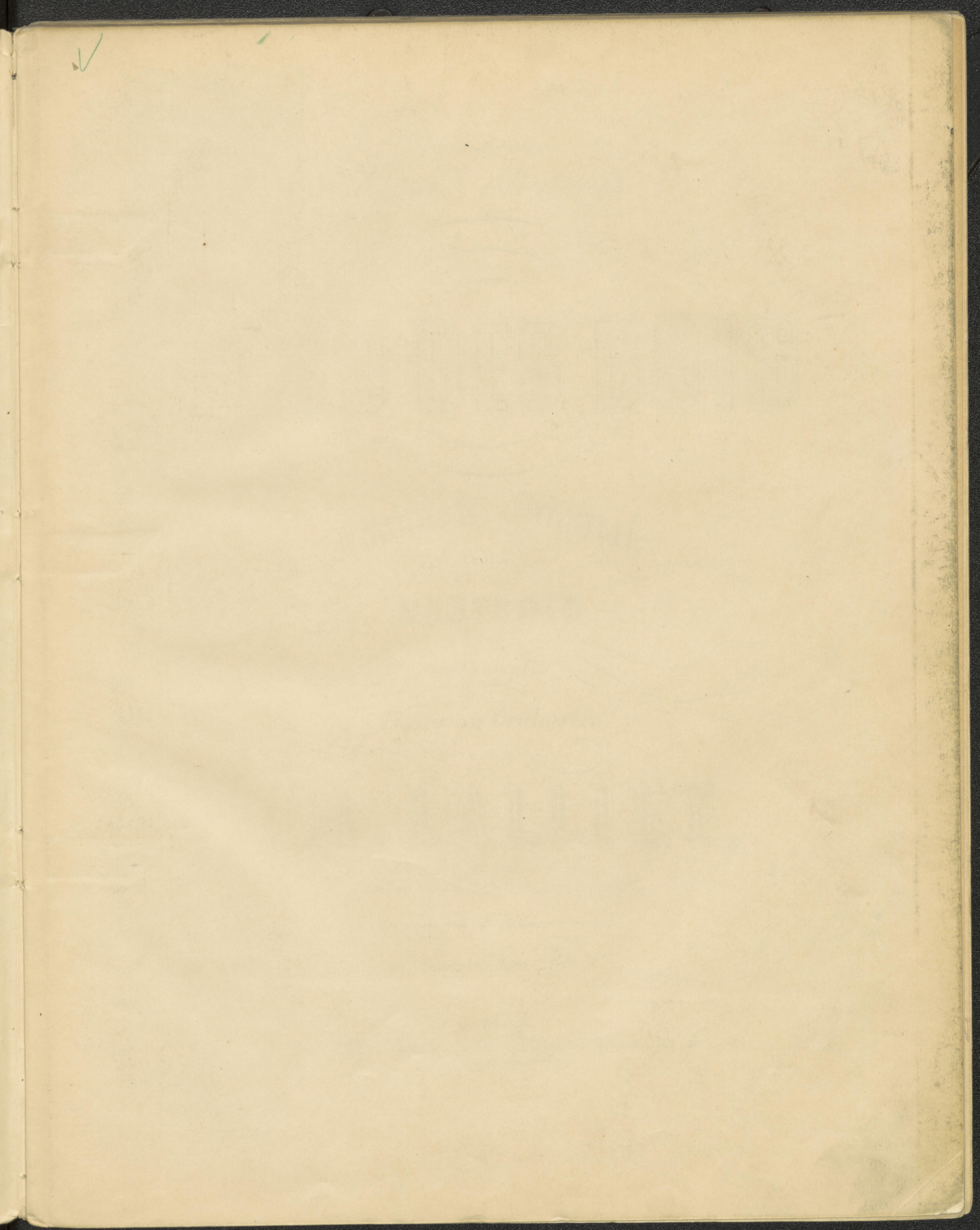

THE UNIVERSITY OF CHICAGO
LIBRARY

1911

1911

A son Ami et Cousin

Emile Marais

ÉCHO DES BOIS

Fantaisie Originale

POUR

HAUTBOIS

avec Accomp.^t de

Piano ou Orchestre

PAR

TH. LALLIET,

de l'Académie Impériale de Musique,
Hautbois solo, des Concerts des Champs-Élysées.

OP. 17.

avec Accomp.^t de Piano... Prix: 9^e

PARIS

(Anc^{ne} M^{on} Meissonnier) E. GÉRARD et C^{ie} 2, rue Scribe
Propriété pour tous Pays

E. GÉRARD et C^{ie}
ANCIEN M^{on} MEISSONNIER
2, Rue Scribe (M^{on} Opéra-Hôtel)

A mon Ami et Cousin EMILE MARAIS.

ÉCHO DES BOIS.

FANTAISIE ORIGINALE pour HAUTBOIS
avec accompagnement de Piano ou Orchestre.

TH LALLIET

Op: 17.

All^o mod^{to}

PIANO. *ff* *con fuoco*

f *sec.* *f* *f*

ben marcato.

pp

pp

ff

pp

f

ff

p

f

p

f

dolce. pp

dolce piu lento.

pp

1º tempo.

léger.

ff

1º tempo.

ff

pp

pp

ff

ff

presto

ff rall

presto

ff rall

1º tempo

p

pp

Andte

Andte

rall

pp

1^o tempo. *pp* *ff*

long. *tr* *presto.* *ff*

ff *ff*

And^{te} non troppo
ben legato.

THÈME

1^o tempo.

1^o tempo.

rall.

pp

rall.

Ben moderato

Ben moderato

VAR.

meno vivo.

p meno vivo.

p

p

The third system is marked "TUTTI." and "ff" (fortissimo). It features a vocal line and piano accompaniment. The piano part has a dense texture with many chords and a strong rhythmic drive.

The fourth system shows a more complex piano accompaniment with many chords and a busy melodic line in the right hand. The vocal line is mostly silent in this system.

40

Louré.

Louré.

ff

ff

ECHO.

pp ÉCHO.

p

f *mf*

mf

f

ff *ff* *ff* *ff*

pp più lento

pp *lento*

più lento.

p

p

ritard

p

ritard

meno vivo.

1+

1+

