

RA 4579

WU 9748 L

RA 0124

UdK Berlin

509169/B170

Deux  
**POLONAISES**

pour le  
**Piano-Forte**

composées et dédiées

à Son Altesse Serenissime  
*Madame la Duchesse*  
*d'Erhalt Goethen*

par

**W. W. WUERFEL**

Oeuv. 26 — Propri. de l'Editeur. — Pr. 8 gr.

**LEIPZIG**

*au Bureau de Musique de Peters.*

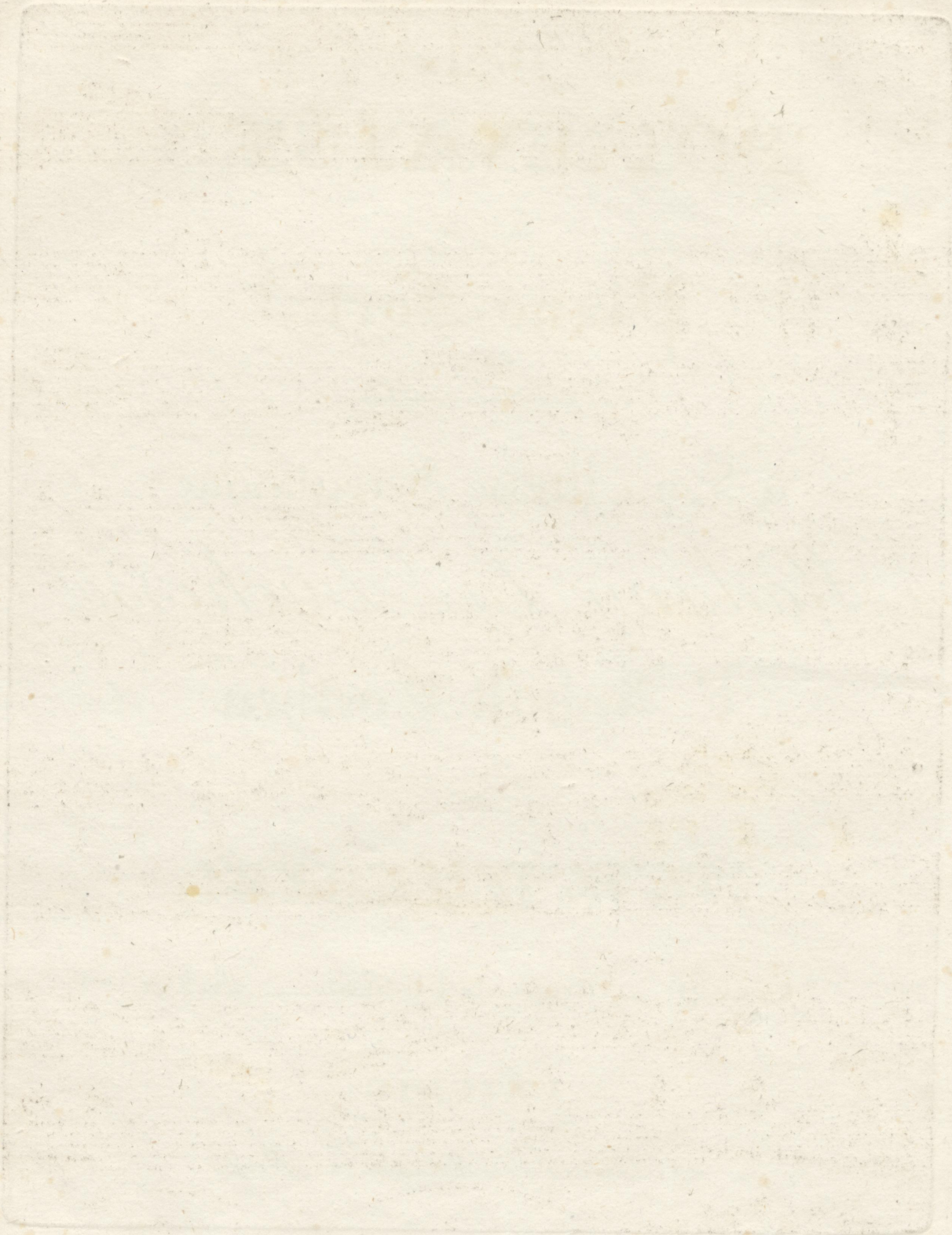

RA 4579

Moderato non troppo.

95. Metronome  
de Mälzel.

POLONAISE.

Nº 1.

♩ = 80. Metronome. Moderato.

POLONAISE  
melancolique  
N<sup>o</sup>. 2.

*p* Basso sempre piano.

 

TRIO.

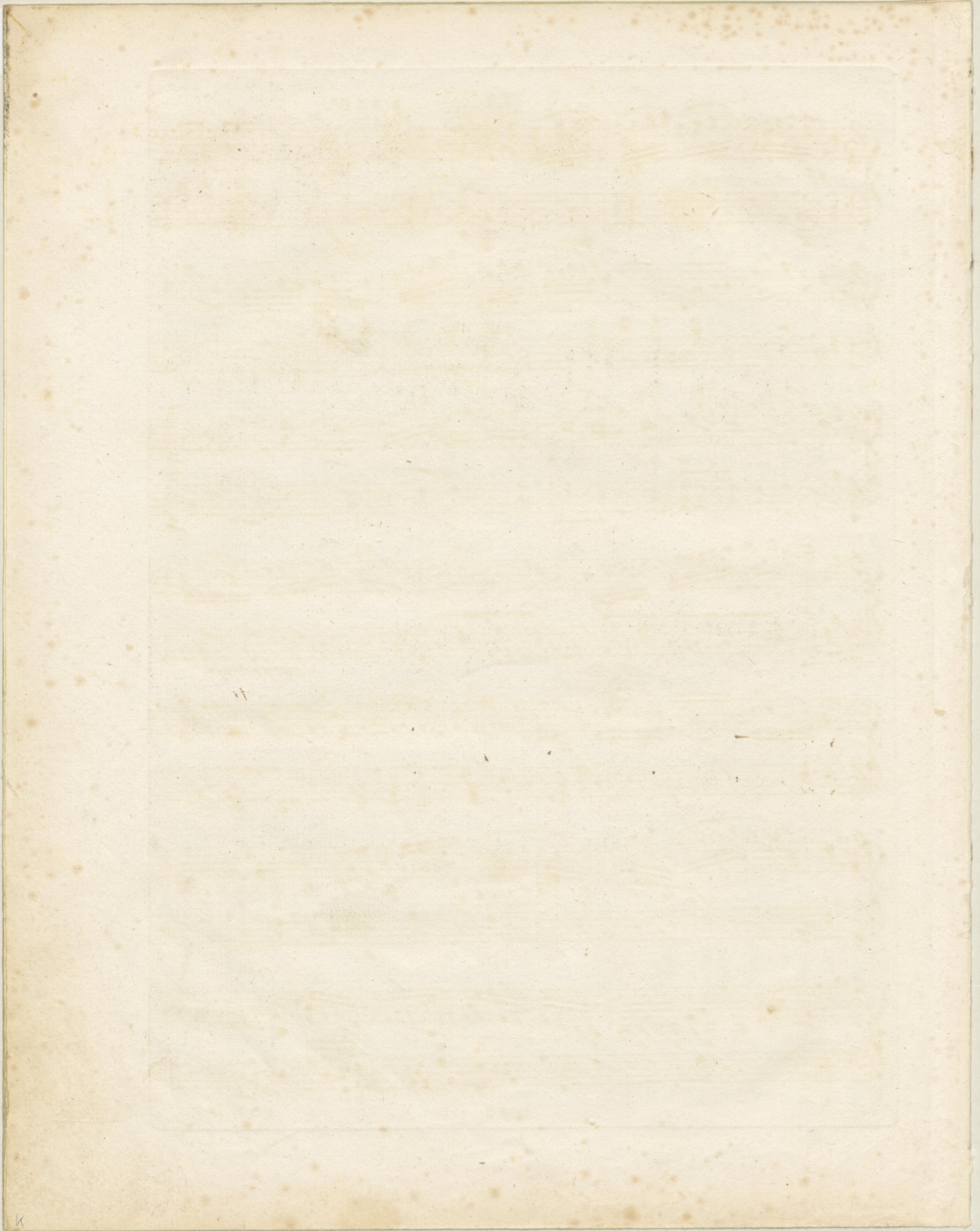

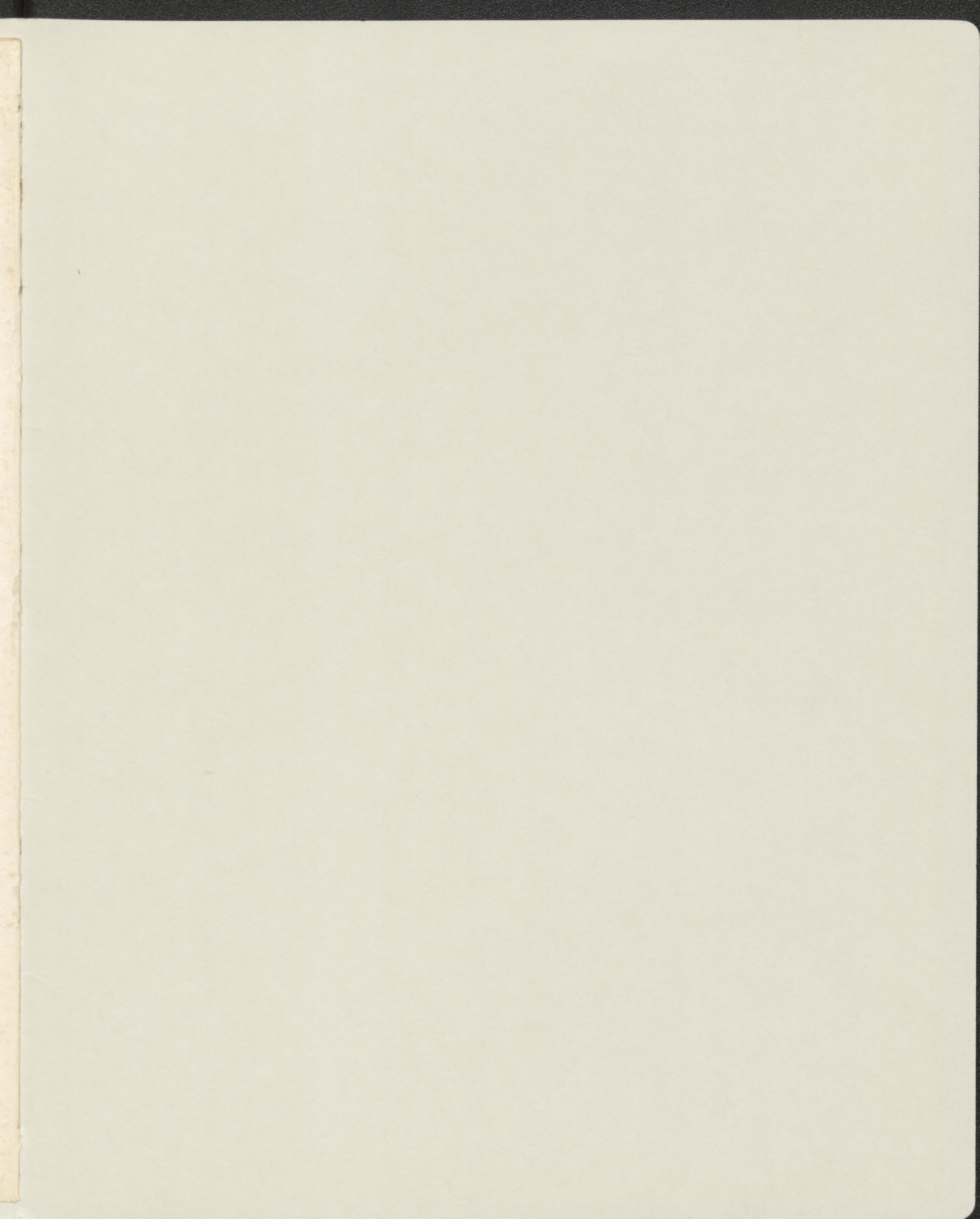

  
BUCHBINDERIE  
HORST ZEMAN  
KINKELSTRASSE 28  
1 BERLIN 20 · SPANDAU

TEL. 0 30/333 33 47

7-1987