

HSE 2 - SMG

RA. 0015

XV
rj

RA0015

RA0015.C7

10849

0

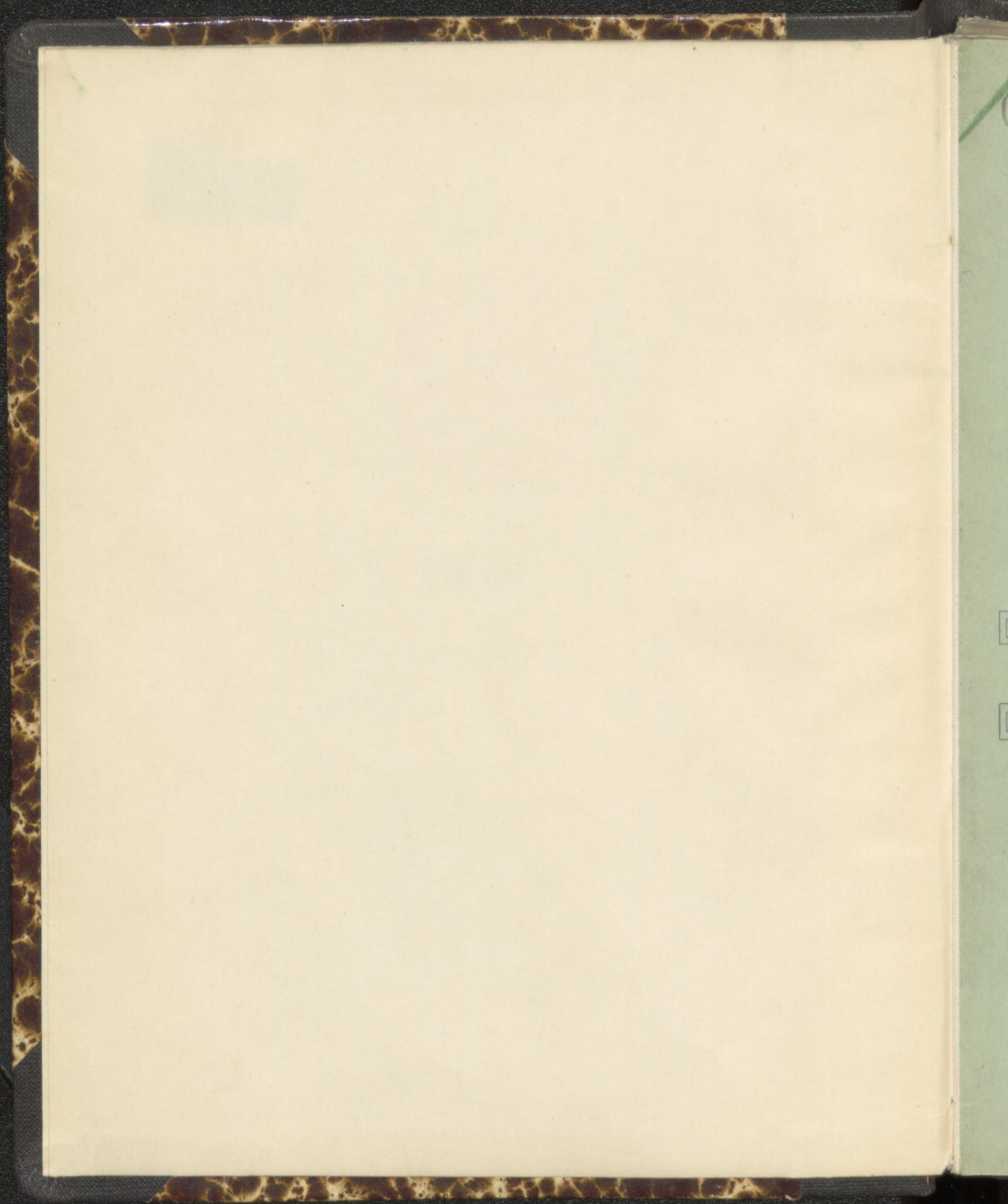

0

X

Quartett

für

Zwei Violinen, Viola und Violoncell

von

ADOLF BARJANSKY.

OP. 8.

Partitur

Pr. M. 3.---

Eigenthum der Verleger für alle Länder

Eingetragen in das Verzeichniss

BREITKOPF & HÄRTEL,

LEIPZIG, BRÜSSEL, LONDON, NEW YORK.

20364 20365.

Copyright 1894, by Breitkopf & Härtel.

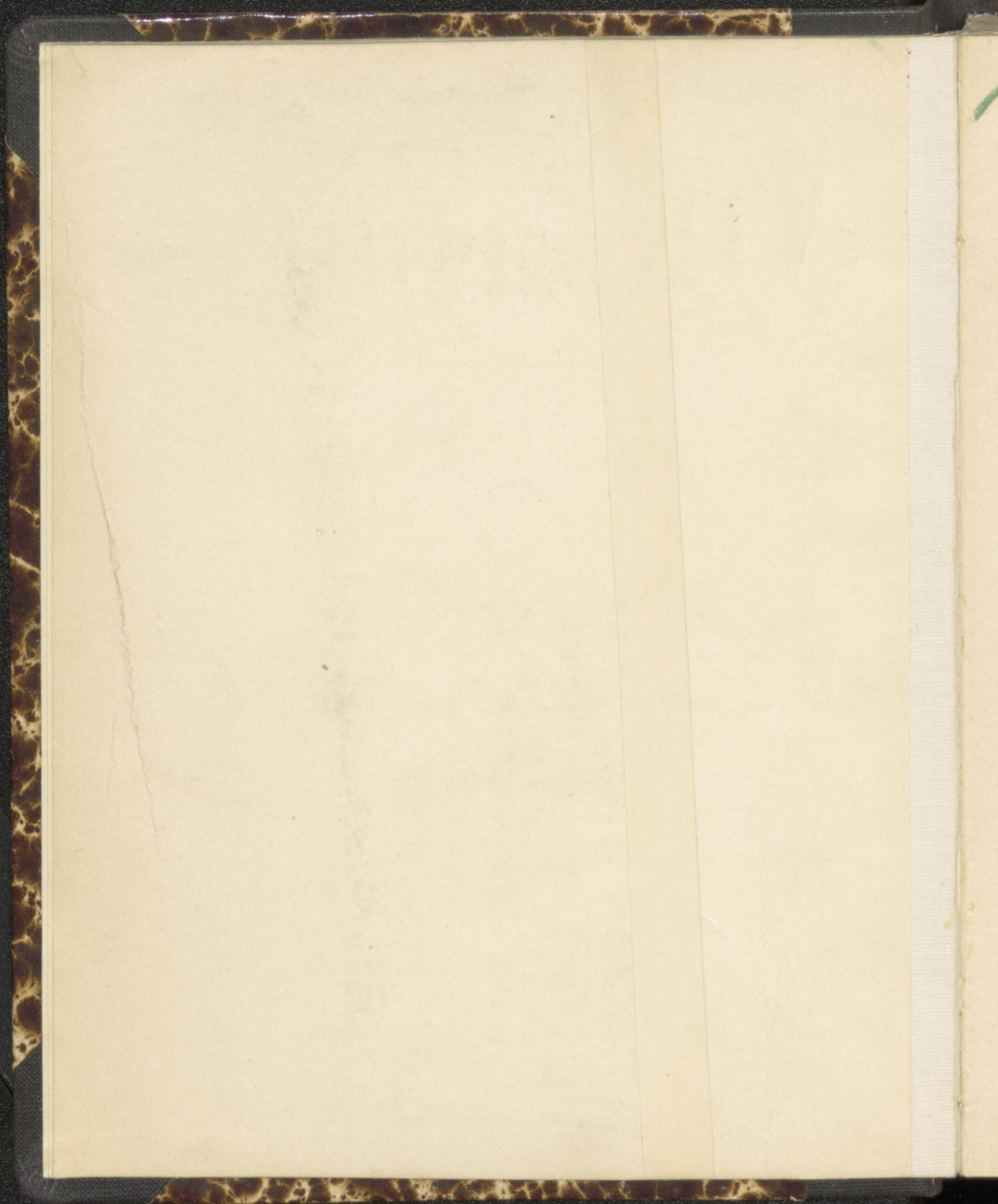

Quartett
für

Zwei Violinen, Viola und Violoncell

von

ADOLF BARJANSKY.

OP. 8.

Partitur
Pr. M. 3. —.

Stimmen
Pr. M. 8. —.

Eigentum der Verleger für alle Länder.

Eingetragen in das Vereinsarchiv.

BREITKOPF & HÄRTEL,
LEIPZIG, BRÜSSEL, LONDON, NEW YORK.

20364. 20365.

Copyright 1894, by Breitkopf & Härtel.

10849

RF 0015

Quartett

3

für zwei Violinen, Viola und Violoncell

von

ADOLF BARJANSKY

Op. 8.

I.

Allegro appassionato. M. M. $\text{♩} = 152.$

sempre espressivo

Violino I. *mf*

Violino II. *mf*

Viola. *mf*

Violoncello. *mf* *ben marcato*

Più mosso. $\text{♩} = 132.$

5

2

p subito

p dolce

p dolce

p dolce

p dolce

pizz.

p

4

sf *sff* *sf* *sff*

sff *sf* *sff* *sf* *sff* *sf* *sff* *sf*

poco riten. *poco riten.* *poco riten.* *poco riten.*

sf a tempo ma più tranquillo *sf*

5

fz *p dolce* *fz* *p dolce* *fz* *p* *fz* *p*

più marcato *f*

più marcato *f*

cresc. *f*

fz p tranquillo *dolce*

fz p tranquillo *mezza voce*

fz p tranquillo *dolce*

fz p tranquillo *mezza voce*

fz p tranquillo *pp*

fz p tranquillo

pizz.

pp

cresc. poco a poco

cresc. poco a poco

arco *cresc. poco a poco*

cresc. poco a poco

poco rit. *a tempo*

espress. *mf*

poco rit.

poco rit. *p*

poco rit. *p*

p

f

20364 *ff*

9

ff

ff

ff

ff

ff

ff

ff

ff

10

sf

sf

sf

ff

ff

sf *ff* *sf* *sf* *sf*

11 *ritard. al* Tempo I.

ritard. al *f* *sf* *f* *sf*

f *sf* *f* *sf*

12

Più mosso.

mf *cresc. molto*

mf *cresc. molto*

mf *arco* *3* *cresc. molto*

mf *cresc. molto*

14

Tempo I ma poco più vivo.

f

f *sf*

f *sf*

15. **Tempo I.**

largamente

sempre con forza e passione

16

sempre forte

18

sempre cresc.

sempre cresc. e molto passionato

sempre cresc.

20 Più mosso agitato.
sul G

19

Tempo I.

21

sf sf *stringendo* *sf sf sf*
stringendo *sf sf sf*
stringendo *sf sf sf*
stringendo *sf sf sf*

Più mosso.

sf *p dolce*
sf p subito *p dolce*

sf *p dolce*

24

a tempo ma più tranquillo

27

26

crese.

27

p dolce
espress.
espress.
pizz. *arco*
p

pizz. *arco*
marcato
p

p *espress.*
espress.
pizz. *pp*
p

32 *sf*

ff *sf* *sf* *ff* *ff*

fp
fp
fp sotto voce
fp sotto voce

33 *espress. marcato*

espress. marcato

II.

Adagio molto. ♩ = 40.

1 *poco rit.*
p *sf* *con molto sentimento*
pp *p* *sf* *p* *poco rit.*
pp *p* *sf* *p* *poco rit.*
p *sf* *p* *poco rit.*

a tempo
p molto dolce
pp *pp* *pp*

tr
pp

trmm

6

6

trmm

f

cresc.

f

f

Un poco più mosso e poco agitato.

mf

mf

trmm

p

System 1:

- Staff 2 (Treble): Continuation of the melodic line.
- Staff 4 (Bass): Continuation of the rhythmic accompaniment.

System 2:

- Staff 2 (Treble): Continuation of the melodic line.
- Staff 4 (Bass): Continuation of the rhythmic accompaniment.

System 3:

Dynamics and markings include *sf*, *mf*, *dim.* (diminuendo), and *cresc.* (crescendo). A fermata is present over the final note of the first melodic line in each system.

p
poco a poco accel.

p
poco a poco accel.

p
poco a poco accel.

p
poco a poco accel.

f

p

p

p

Moderato ma con moto. $\text{♩} = 100.$

3

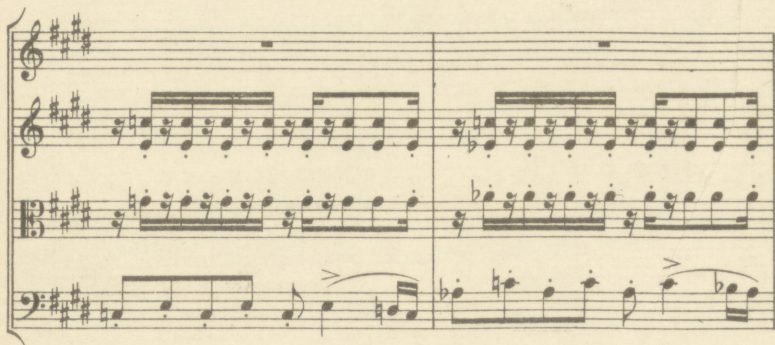

pp

pp

pp

pp

poco cresc.

poco cresc.

poco cresc.

poco cresc.

Adagio.

5 *wie vorher die*

sf

pp sempre leggiero

p molto dolce

pp pizz.

p

III.

Presto ma deciso. ♩ = 184.

3

4

6

7

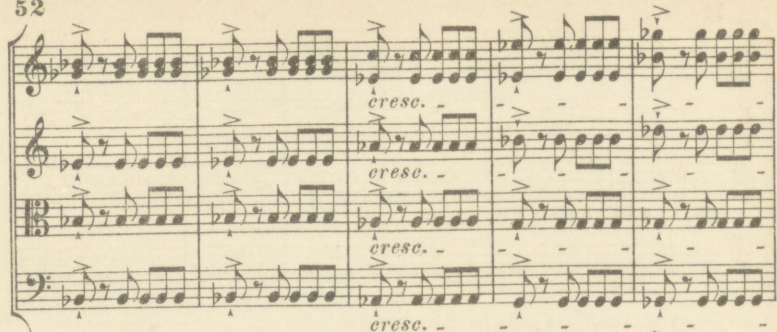

9

L'istesso tempo.

10

p sempre leggiero
pizz.

p sotto voce
pizz.

p sotto voce
pizz.

p sotto voce

11

pizz.
p

p arco

p sempre leggiero

12

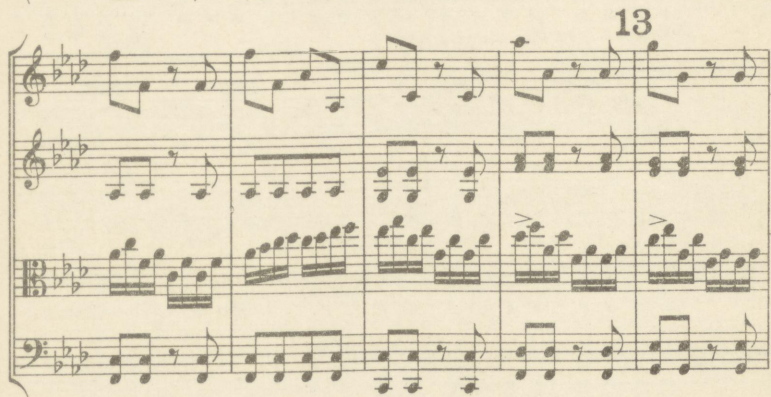

arco

14

sempre leggiero e sotto voce

sempre leggiero e sotto voce

pizz.

sempre leggiero e sotto voce

sempre leggiero e sotto voce

15

19

20

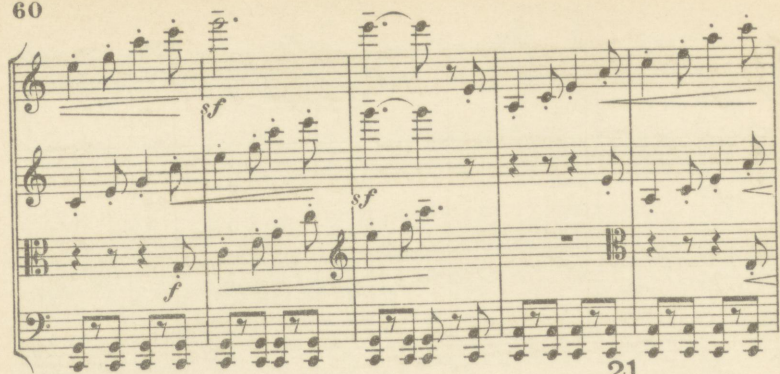

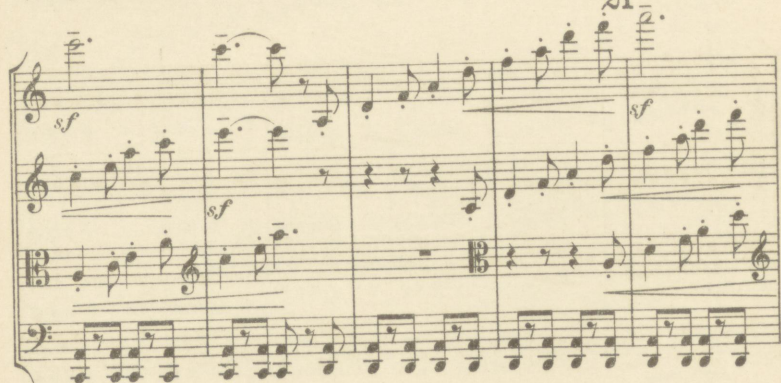

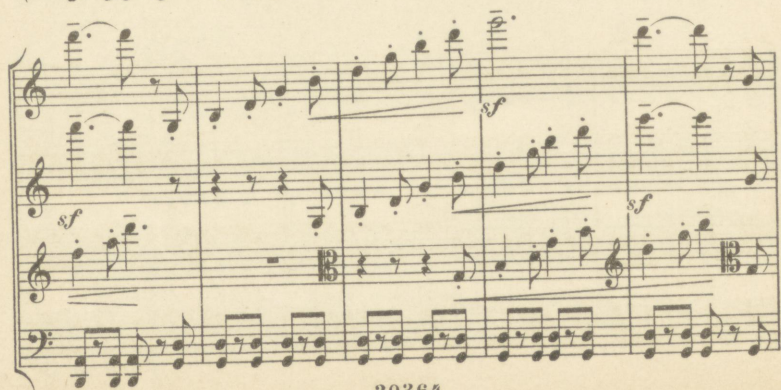

22

23

25

26

*sempre staccato e leggiero
meno forte* *dim.*

*sempre staccato e leggiero
meno forte* *dim.*

*sempre staccato e leggiero
meno forte* *dim.*

*sempre staccato e leggiero
meno forte* *dim.*

20364

IV.

Allegro assai ed appassionato. $\text{♩} = 126$.

Lo stesso tempo ma tranquillo.

pizz.
p espressivo e marcato

pizz.
p espressivo e marcato

pizz.
p espressivo e marcato

p

3

arco
p dolce
arco

p dolce
arco

p dolce

trm

dolce

5

cresc.

cresc.

cresc.

cresc.

ff

ff

ff

ff

6

p

p

p

p

mf

p

p

mf

8

p *p legato*

p *p legato*

p *p legato*

p *p legato*

9

fp dolce e cantando

fp dolce

fp dolce

fp dolce

11

Ma sempre passionato

13

mf

14

f *p subito*

15

f *dimin.*

16

17

19

sul G

21

a tempo 23

dolce e cantando

24

mf passionato

mf passionato

mf

mf

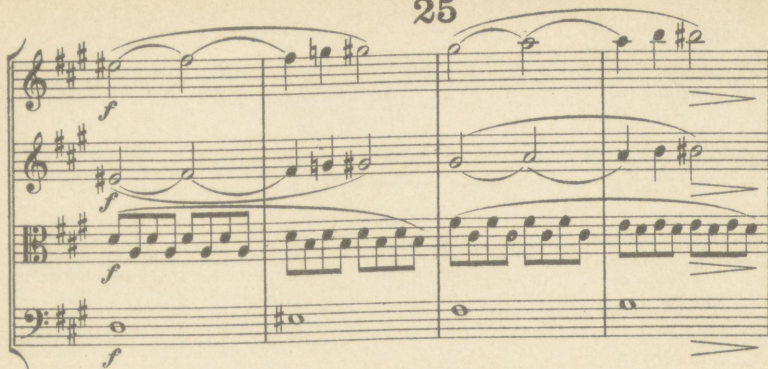

28

29

Tempo della prima Parte ma sempre animato.

(die wie vorher die)

sempre forte e ben marcato

sempre forte e ben marcato

sempre forte e ben marcato *sempre forte e ben marcato*

30

ff

f

3

3

3

3

31

ff

f

3

3

3

Doppio movimento.

f animando

f animando

f animando

poco a poco sin'al Fine.

poco a poco sin'al Fine.

poco a poco sin'al Fine.

f animando

poco a poco sin'al Fine.

32

Quasi Presto.

35

k

