

HSB 2-S116  

---

RA 0438

3537  
5

R

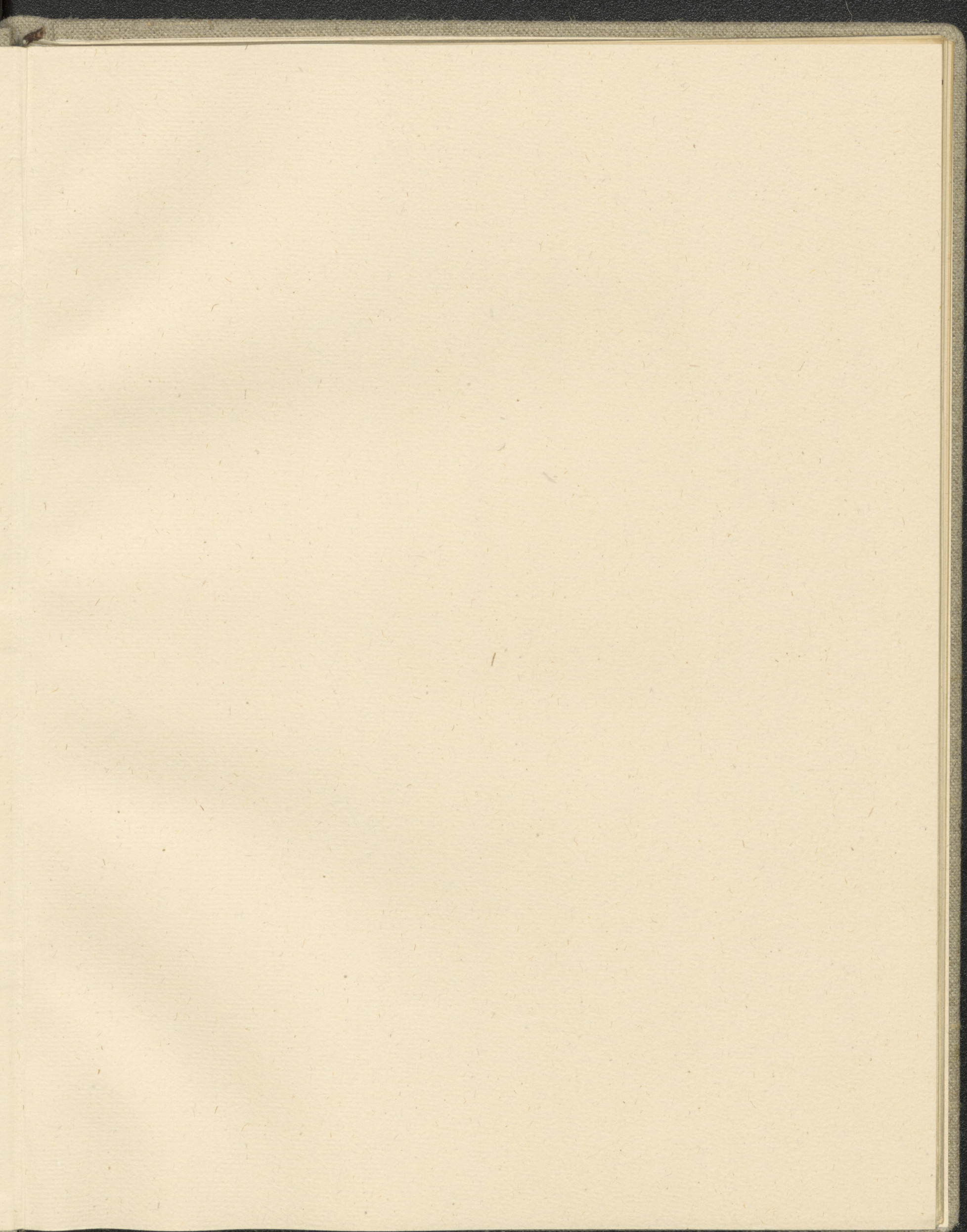

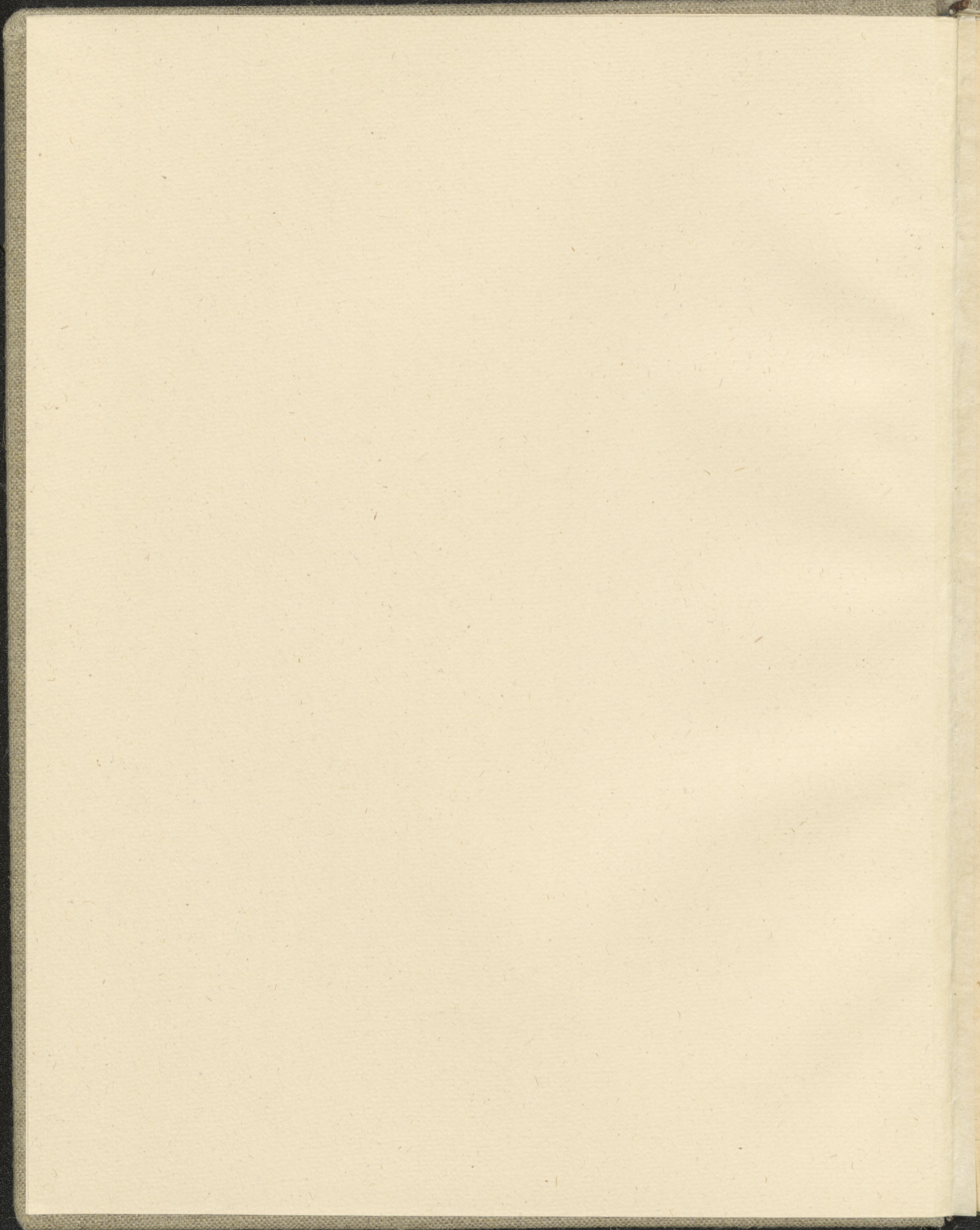

3537  
5

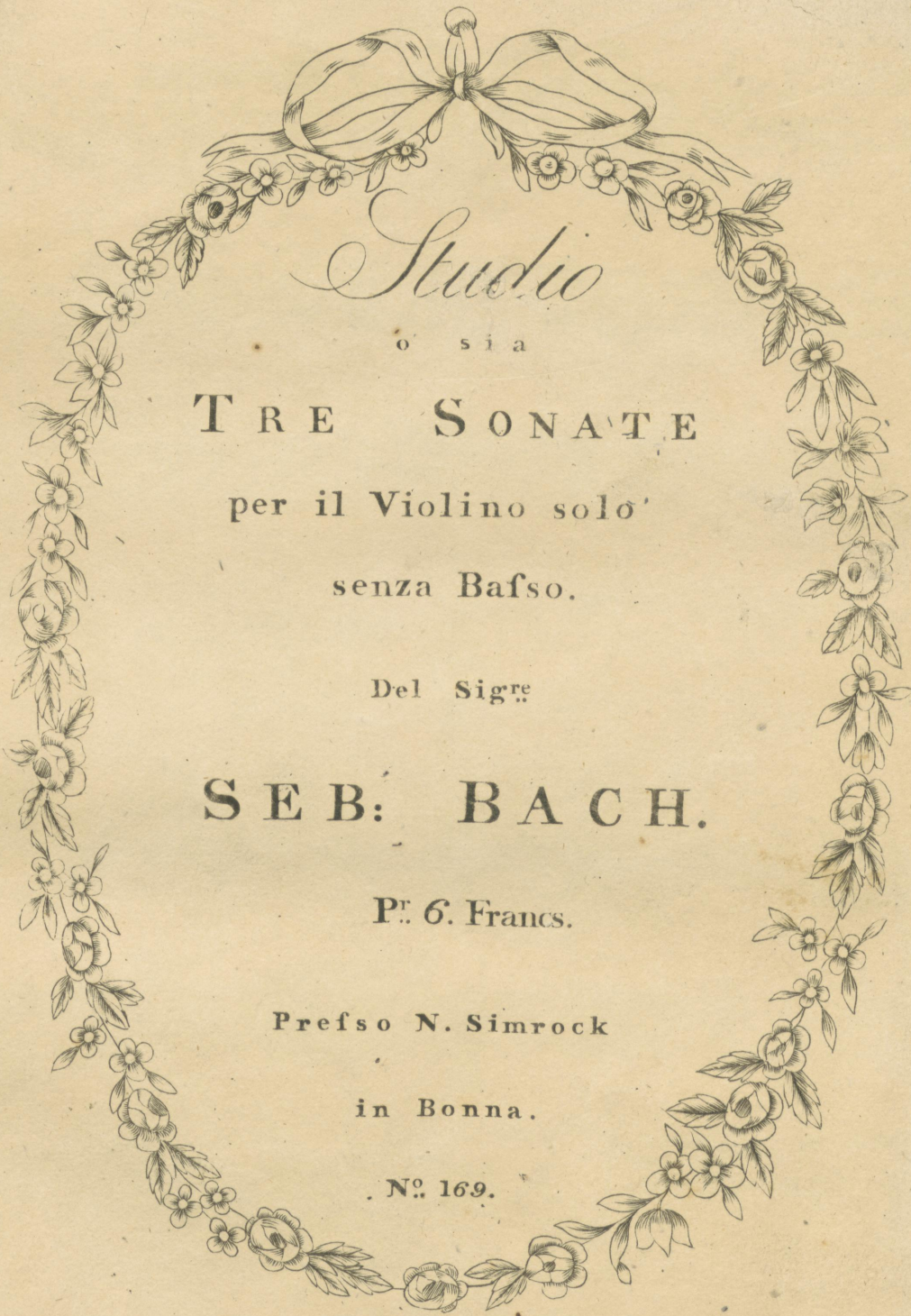

*Studio*  
o s i a  
**TRE SONATE**  
per il Violino solo  
senza Bafso.  
Del Sigre  
**SEB. BACH.**  
Pr. 6. Francs.  
Preso N. Simrock  
in Bonna.  
N<sup>o</sup>. 169.

Bibliothek  
der  
Staatl.  
akad. Hochschule  
\* für Musik \*  
zu  
BERLIN

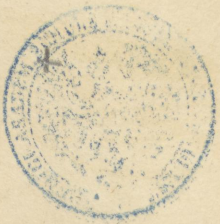

5.°

RA 0438

3537<sup>5</sup>  
5.

Adagio.

SONATA I.

Fuga. Allegro.

6.

Siciliano.

Prefto.

Allamanda.

Double. The word "Double." is written in a serif font to the left of the first staff of the section. The staff begins with a treble clef, a key signature of one sharp, and a common time signature. It contains a series of eighth and sixteenth notes with slurs.

Corrente .

Double  
Presto.

Sarabande.

Double.

Tempo ai  
Bourre.

Double.

Grave.  
SONATA II.

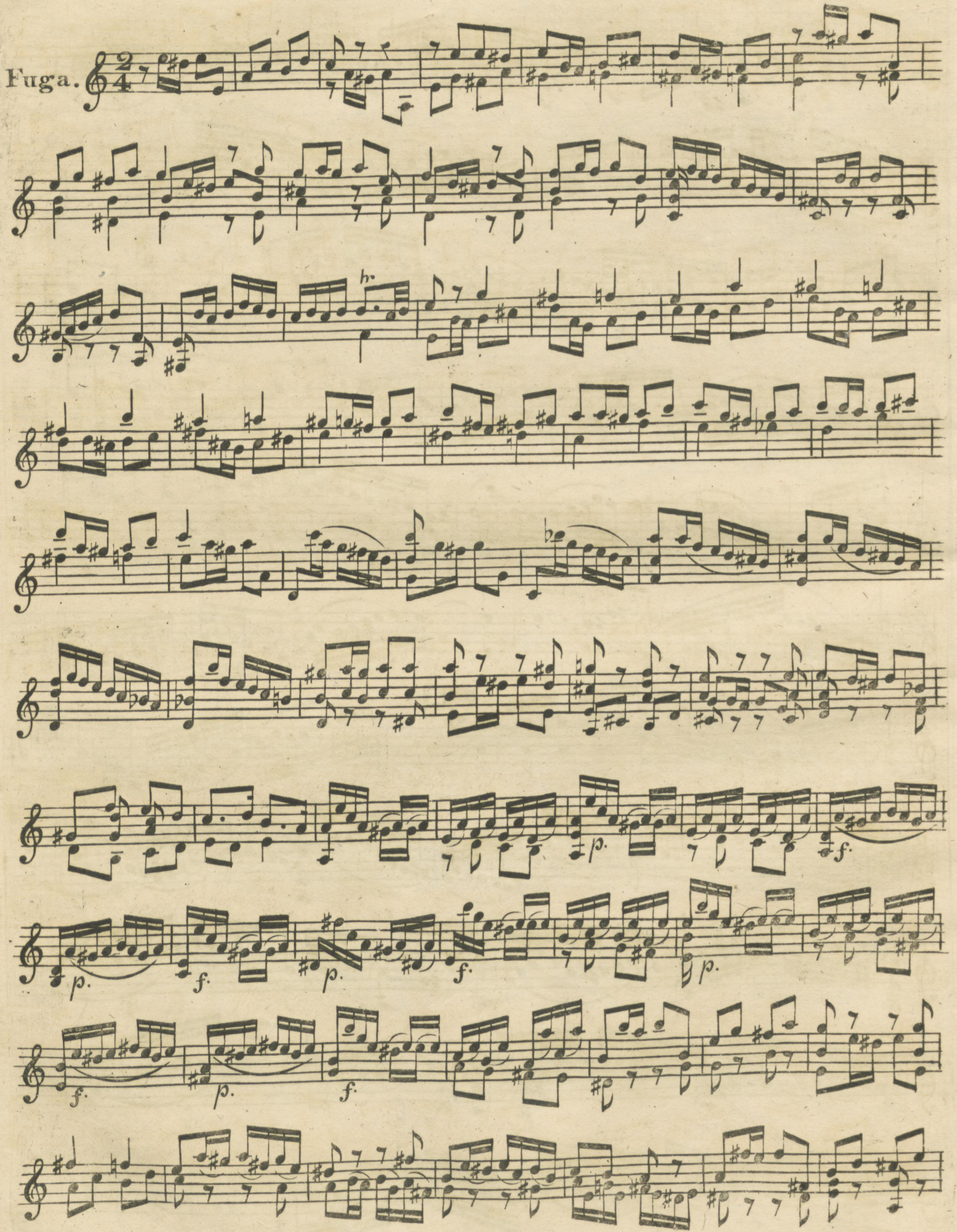
Fuga. 

Andante.

The Andante section is written in 3/4 time and consists of six staves of music. The first staff begins with a treble clef and a 3/4 time signature. The music features a steady eighth-note accompaniment in the lower register and a more active melody in the upper register. The key signature has one sharp (F#). The section concludes with a first ending (marked '1.') and a second ending (marked '2.').

Allegro.

The Allegro section is written in 3/4 time and consists of five staves of music. It begins with a treble clef and a 3/4 time signature. The tempo is marked 'Allegro'. The music is characterized by rapid sixteenth-note passages. Dynamic markings include *p.* (piano), *f.* (forte), and *fp.* (fortissimo piano). The key signature has one sharp (F#).

Allemanda.

Corente.

 

- Triplet markings (the number 3) are placed above groups of notes on the first, second, and sixth staves.
- Slurs are used to group notes across several staves, indicating phrasing.
- Repeat signs (double bar lines with dots) are present at the end of the fifth and tenth staves.
- A blue handwritten letter "b" is written above the final note of the sixth staff.
- The notation includes various note values (quarter, eighth, and sixteenth notes) and rests.

Sarabanda.  $\text{3/4}$

The Sarabanda section is written in 3/4 time and consists of seven staves of music. It begins with a treble clef and a key signature of one flat (B-flat). The melody is characterized by a slow, graceful pace with frequent use of slurs and ties. A first ending bracket is present over the fifth staff, leading to a second ending. The piece concludes with a double bar line.

Giga.  $\text{12/8}$

The Giga section is written in 12/8 time and consists of five staves of music. It begins with a treble clef and a key signature of one flat (B-flat). The tempo is significantly faster than the Sarabanda, featuring a continuous, rhythmic eighth-note pattern. The piece includes dynamic markings such as *p* (piano) and *f* (forte), and concludes with a double bar line.

Ciaccona.

Arpeggio.

arpeggio.

SONATA III. *Adagio.*

Fuga.

Largo.

The Largo section consists of seven staves of music. The first staff begins with a treble clef, a common time signature (C), and a key signature of one flat (B-flat). The music is characterized by a slow tempo and features a complex texture with multiple voices. The notation includes a variety of note values, including eighth and sixteenth notes, as well as rests. Dynamic markings such as *h* (forte) are present throughout the piece. The piece concludes with a double bar line.

Allegro  
afsai.

The Allegro section consists of five staves of music. It begins with a treble clef, a 3/4 time signature, and a key signature of one flat (B-flat). The tempo is marked as *Allegro*, and the section ends with the instruction *afsai.* (finis). The music is more rhythmic and energetic than the Largo section, featuring a mix of eighth and sixteenth notes. The notation includes various articulations and dynamic markings, such as *h* (forte) and *be* (piano). The piece concludes with a double bar line.

Prelude.

40.

Loure.

Gavotto e Rondo.

Menuetto  
1<sup>mo</sup>

Menuetto  
2<sup>do</sup>

Bourre. 

 *f.* *p.*

 *f.*

 *p.*

Giga. 

 *f.* *p.*

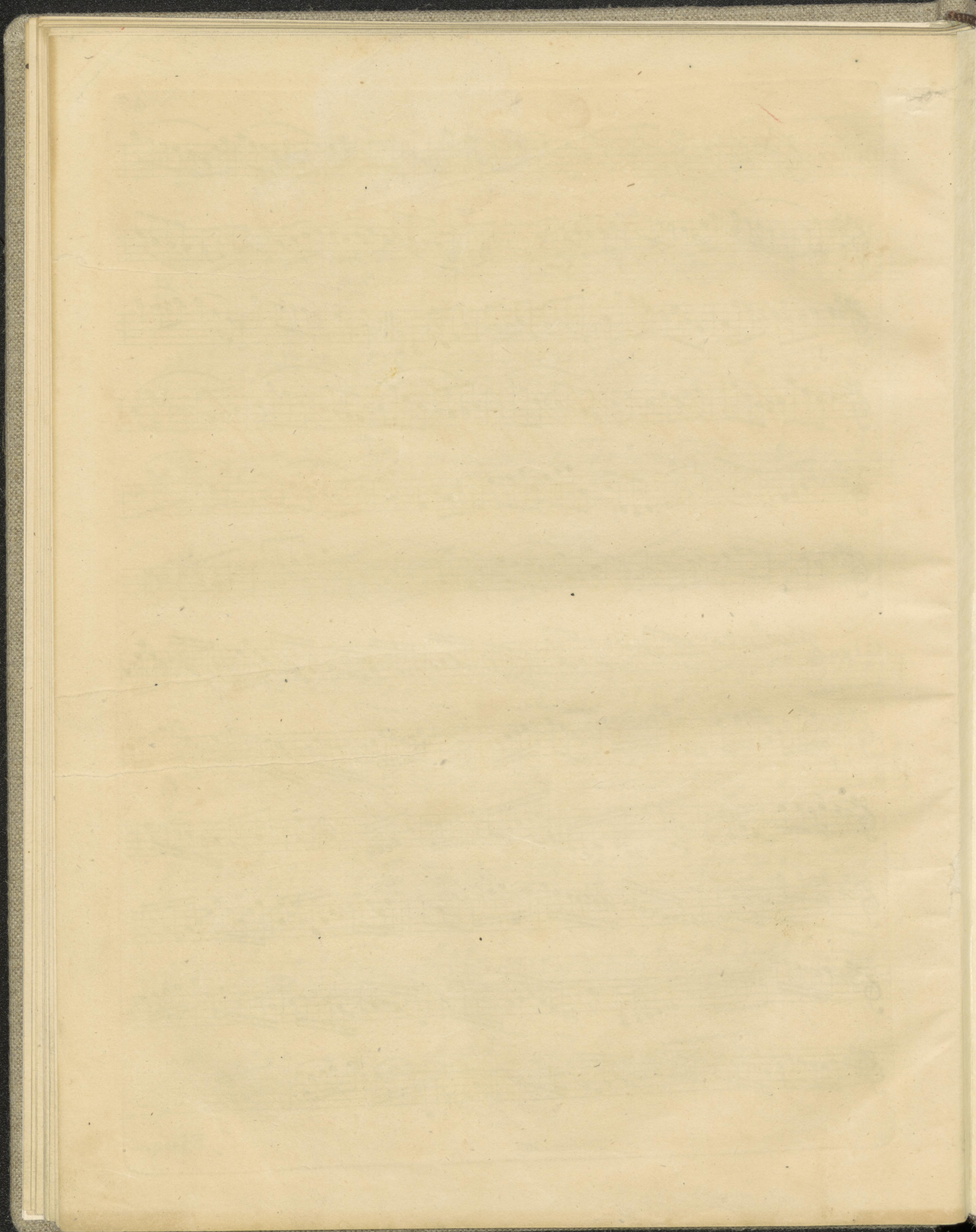

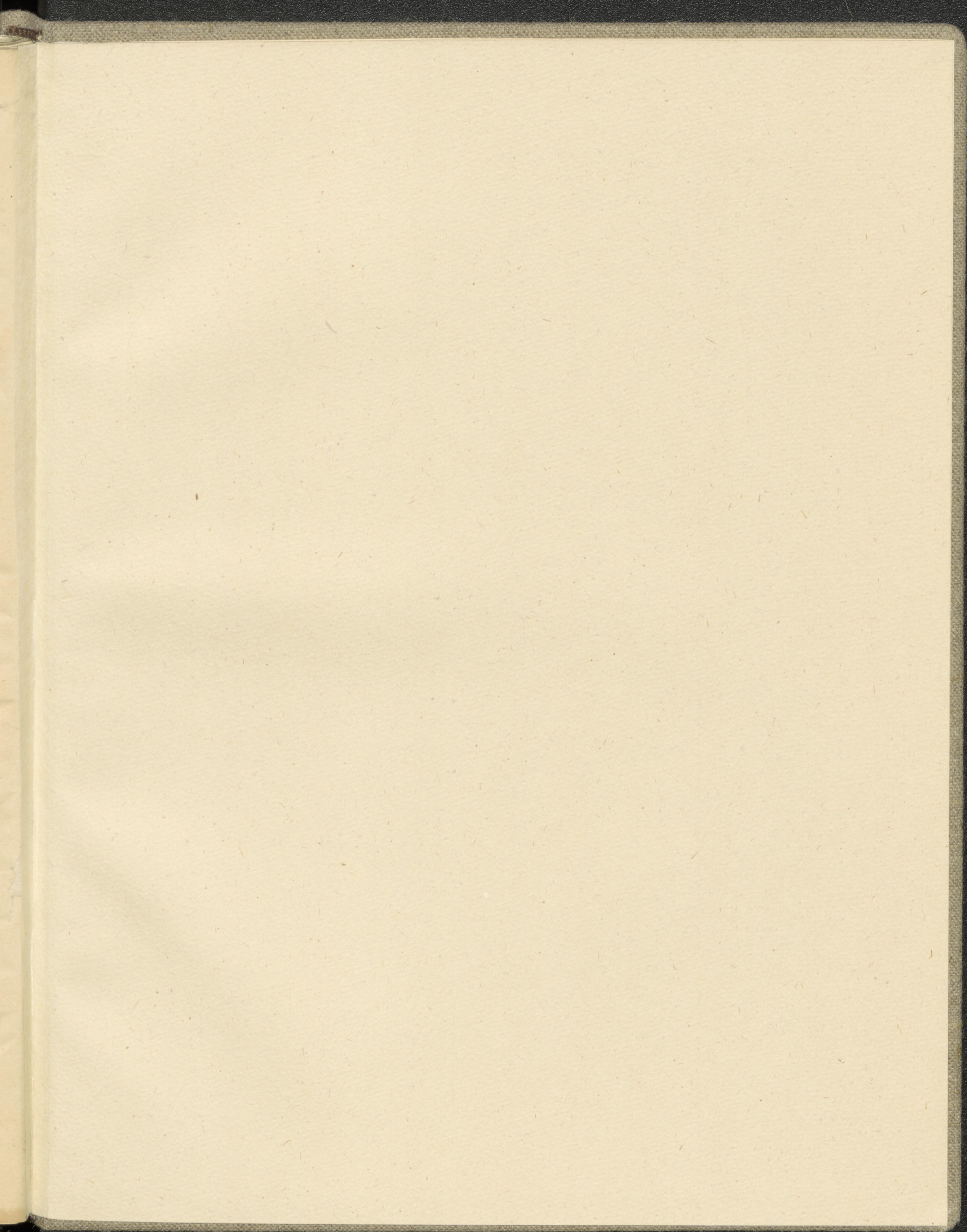

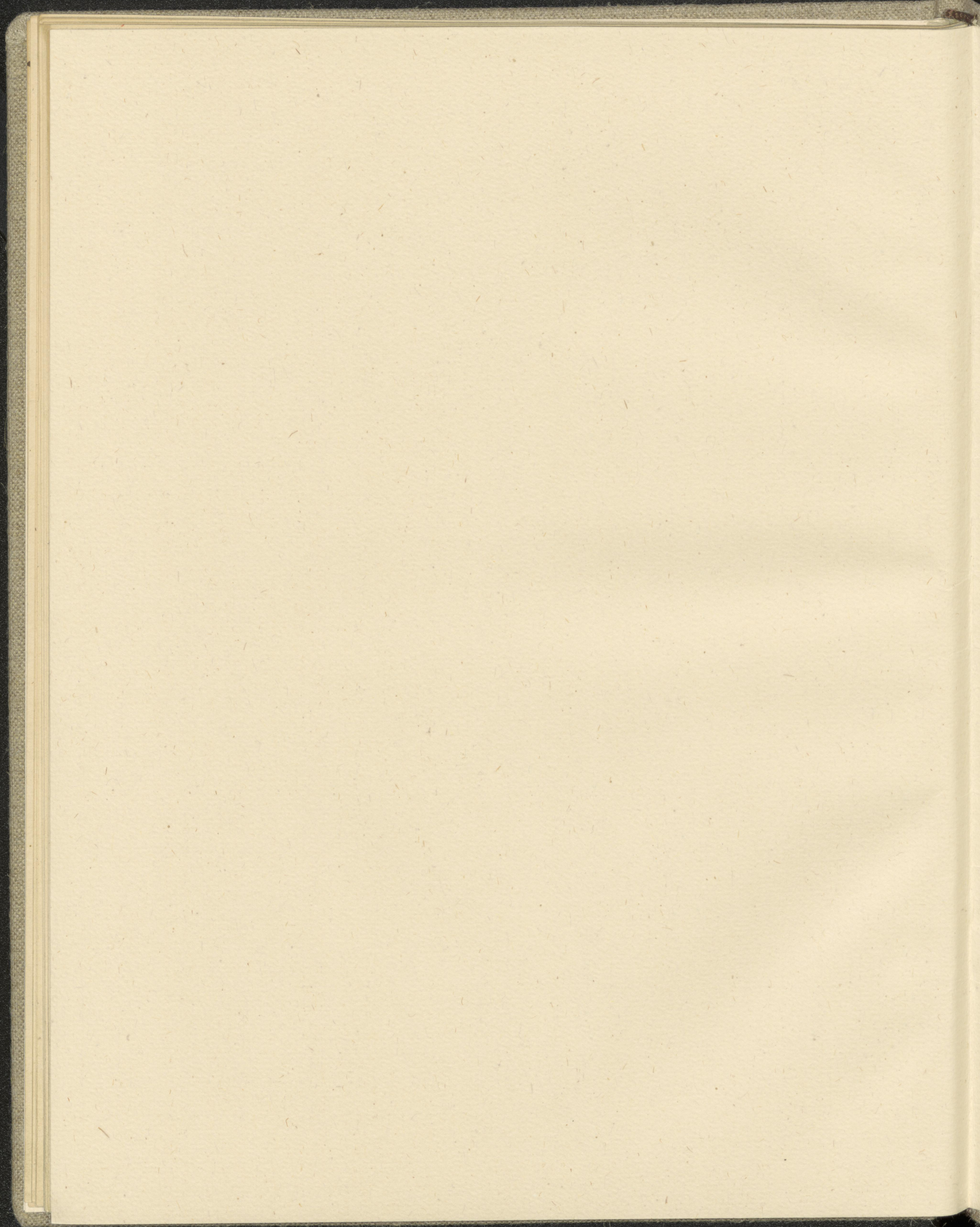

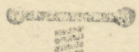
  
BUCHBINDE  
REI  
BUCHBINDEREI  
HORST ZEMAN  
KINKELSTRASSE 28  
1 BERLIN 20 · SPANDAU

TEL. 0 30/333 33 47  
4-71978

