

DEDICATED TO  
Louisa, Lady Goldsmid.

THIRD SONATA

FOR

Pianoforte & Violin

Composed by

AGNES ZIMMERMANN

OP. 23.

Ent. Sta. Hall.

Price 15/-

LONDON  
NOVELLO, EWER & CO  
1, Berners Street, W. and 80 & 81, Queen Street, E.C.

Boston, New York and Philadelphia,  
DITSON & CO

*Joseph Joachim-Nachlaß*

# PIANOFORTE WORKS BY FRITZ SPINDLER.

	s.	d.
AEOLSHARFE, Op. 138 -	-	4 0
A GARLAND OF FLOWERS, Op. 160. TEN PIECES:—	s.	d.
No. 1. HONEYSUCKLE -	2	0
2. DAISY -	2	0
3. AMARYLLIS -	2	0
4. COLUMBINE -	2	0
5. HEART'S-EASE -	2	0
6. HYACINTH -	2	0
7. PRIMROSE -	2	0
8. DAHLIA -	2	0
9. NARCISSUS -	2	0
10. LARKSPUR -	2	0
AUTUMN LEAVES, Op. 177, No. 2 -	-	4 0
CHANSON POPULAIRE -	-	4 0
DANCING WAVES (WELLENTANZ), Op. 173 -	-	4 0
DEUX FLEURS, Op. 158:—		
No. 1. RÉSÉDA -	4	0
2. VERBÈNE -	4	0
EVERGREEN, Op. 177, No. 1 -	-	4 0
HUSARENRIIT, Op. 140. SOLO -	-	4 0
DITTO DUET -	-	4 0
DITTO (EASY ARRANGEMENT). SOLO -	-	4 0
DITTO DITTO DUET -	-	4 0
JEU DES ONDES (WELLENSPIEL), Op. 6 -	-	3 0
LE CARILLON, Op. 116 -	-	3 0
LE MOULIN AU VALLON, Op. 161 -	-	4 0
L'OISILLON (WALDVÖGLEIN), Op. 75 -	-	3 0
MON PETIT ANGE, BERCEUSE -	-	2 6
MURMURING RIVULET, Op. 113 -	-	3 0
SCHMETTERLINGE (BUTTERFLIES), Op. 66. THREE PIECES:—		
No. 1. VIVACE, in E flat -	3	0
2. CON AMORE, in D -	3	0
3. MODERATO, in F -	3	0
SUMMER'S EVE (SOMMERABEND), Op. 165 -	-	4 0
THREE TRANSCRIPTIONS FROM R. WAGNER'S TANNHÄUSER:—		
No. 1. PILGRIMS' CHORUS -	3	0
2. EVENING STAR -	3	0
3. MARCH -	3	0
UN CONTE DE FÉES, Op. 133 -	-	3 0
UNE FEUILLE DE ROSE, Op. 120 -	-	3 0
UNE ROSE SANS ÉPINES, Op. 152 -	-	4 0
VALSE AÉRIENNE, Op. 148 -	-	3 0
VALSE MÉLODIEUSE, Op. 148, No. 2 -	-	3 0
VEILCHENSTRAUSS -	-	2 0
WALDKAPELLE (THE FOREST HERMITAGE), Op. 171 -	-	4 0
WELLENSPIEL (JEU DES ONDES) -	-	3 0
WITHIN THE ELDER BOWER (IN DER FLIEDERLAUBE), Op. 174 -	-	4 0

LONDON: NOVELLO, EWER & CO.

10849

DEDICATED TO

Louisa, Lady Goldsmid.

# THIRD SONATA

FOR

## Pianoforte & Violin

Composed by

# AGNES ZIMMERMANN

OP. 23.

Ent. Sta. Hall.

Price 15/-

LONDON

NOVELLO, EWER & CO

1, Berners Street, W. and 80 & 81, Queen Street, E.C.

Boston, New York and Philadelphia,  
DITSON & CO

*Joseph Joachim-Nachlaß*

RA 9803

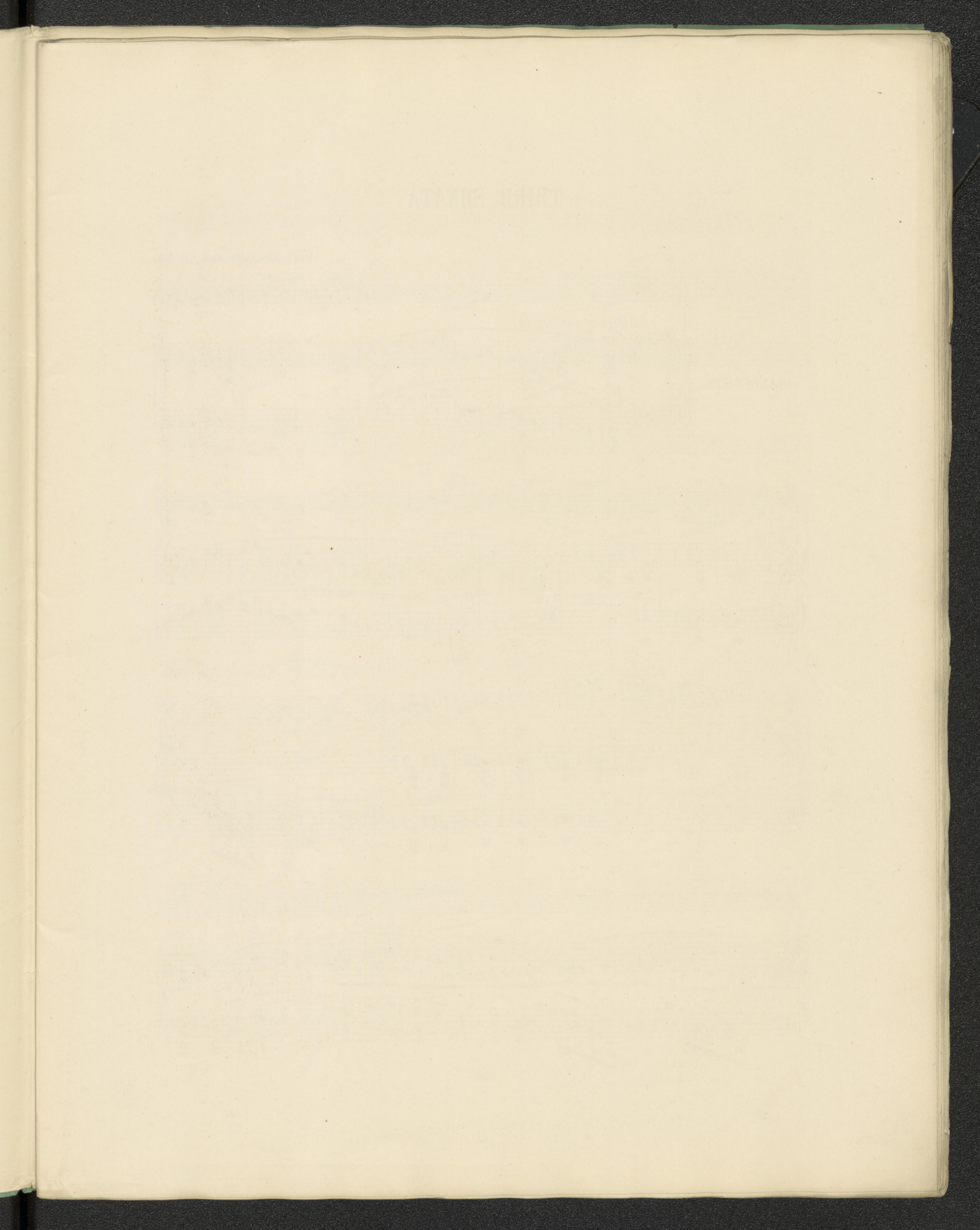

# THIRD SONATA.

Agnes Zimmermann, Op. 23.

VIOLIN.

PIANOFORTE.

*Allegro moderato.*

*Allegro moderato.*

*p* *cresc.*

*p* *p* *f*

*rit.* *a tempo*

*a tempo*

*p rit.* *p*

*cresc.* *f* *sempre f*

*mf* *cresc.* *f* *sempre f* *pcantabile*

*p* *p*

*a tempo*  
*f*  
*a tempo*  
*f*  
*cresc.*  
*f*  
*cresc.*

*4<sup>ta</sup> Corda*  
*p*  
*mf*  
*f*  
*dim.*  
*p*  
*p*

*p*  
*cresc.*  
*f*  
*f*  
*f*  
*f*

*sf*  
*cresc.*  
*ff*  
*cresc.*  
*ff*

sempre ff

pizz. p arco p

*f* *p* *cresc.* *sf p cantabile e dolce* *p*

pizz. p

*f* *p* *cresc.* *sf p cantabile e dolce*

arco p tr p 1.

*p* *fp*

dim. p

dim. p tenuto

f p

mf sf

cresc. ff

cresc. ff

f

pp tranquillo  
mf  
cresc.

pp  
p  
f

p  
pp  
mf  
cresc.

p  
pp  
mf  
cresc.

f  
mf  
cresc.

f  
mf  
cresc.

poco rit.

sf  
f

*a tempo*  
*f*  
*cresc.*  
*ff*

*a tempo*  
*f*  
*cresc.*  
*f*

*dim.*  
*p*  
*p*

*cresc.*  
*f*

*f con fuoco*  
*ff*

*f deciso.*  
*ff*  
*simili*

ANDANTE.  
Andante affetuoso.

The second system continues the musical piece. The vocal line has a melodic phrase marked *f*. The piano accompaniment is more complex, with a dense texture of chords and moving lines in both hands, marked *p* and *sf*.

The third system features a vocal line marked *dim.* and *p*, with the instruction *cantabile* above it. The piano accompaniment is marked *pp* and includes the instruction *simili* above the right hand part.

*p*

*pp e pesante*

*cresc.*

*f*

*cresc.*

*f*

*p*

*f*

*mf*

SCHERZO.  
*Allegretto grazioso.*

*p* *mf*

*Allegretto grazioso.*

*P*

*pizz.*

*mf*

TRIO.

*mf* *poco rit.*

*pp cantabile e dolce* *f* *poco rit.*

*molto legato*

*a tempo* *mf*

*pp a tempo* *f*

*p* *pp* *pp*

*mf* *mf*

pp

pp

pizz.

mf

mf

arco

f

f

sf

sf

ff

sf

sf

sf

f

FINALE.

*Allegro appassionato.*

mf

*p*

*mf*

*f*

*f*

*sf*

*sf*

*cresc.*

*ff*

*ff*

*ff*

*a tempo*

*f con passione*

*rit.*

*f a tempo trem.*

*p*

*f*

*f trem.*

*poco rit.* *a tempo* *p*

*poco rit.* *pp a tempo* *p*

*cresc.* *f*

*cresc.* *f*

*ff* *p*

*ff*

*f*

*dim.* *p*

*dim.* *mf cantabile* *p*

5801

ff con passione

mf ff

mf f cresc.

f f

rit. rit. ff

*a tempo*  
*f con passione*

*f a tempo*  
*trem.*

*f*  
*trem.*

*p*

*fp*  
*mf*

*cresc.*  
*f*  
*cresc.*

*f*

*poco rit.*

*pp a tempo*

*cresc.* *f*

*ff*

ff

p f cresc.

p

p cresc. f marcato

MEMORANDUM FOR THE RECORD

DATE: [illegible]

[Faint, illegible text in the upper section of the page]

MEMORANDUM FOR THE RECORD

[Faint, illegible text in the middle section of the page]

MEMORANDUM FOR THE RECORD

[Faint, illegible text in the lower section of the page]

# Compositions, &c., by Agnes Zimmermann.

## Songs, &c.

	<i>s.</i>	<i>d.</i>
Ephemeral (Only a year ago, love)	3	0
Crocus gathering	2	6
After war	2	6
O that we two were maying	2	6
Love, I may not tarry here	2	6
The stars are with the voyager	2	6
Sweetly glows the early morn	2	6
My heart is sair for somebody	2	6
The Ringlet—No. 1. Your ringlets that look so golden gay	2	6
No. 2. O ringlet, I kiss'd you night and day	2	6
Blow, blow, thou winter wind	2	6
Exile's song	2	6
True Love (Treue Liebe). Duet	3	0
Six Four-part Songs (S.A.T.B.), 8vo., 1s. net; or singly—		

	Vocal score, Octavo.	Vocal score, Folio.	Vocal parts, Octavo.
Fairy Song	0 3	1 0	0 6
Good night	0 1½	0 9	0 4
Gone for ever	0 3	1 0	0 6
Flowers	0 3	1 0	0 6
To daffodils	0 1½	0 9	0 4
Good morrow	0 3	1 0	0 6

## Pianoforte, &c.

Suite for Pianoforte. Op. 22		10	6*
Or singly: Prelude 3 0   Mazurka 3 0   Scherzo 4 0   March 4 0			
Suite pour Piano, Violon, et Violoncelle. Op. 19		15	0
Sonate für Pianoforte und Violin. Op. 16		15	0
Second Sonata for Pianoforte and Violin. Op. 21		15	0
Third Sonata for Pianoforte and Violin. Op. 23		15	0
Mazurka. Op. 11		3	0
Presto alla Tarantella. Op. 15		4	0
Bolero. Op. 9		2	0
Gavotte. Op. 14		2	0
Ditto, for the Organ, by W. J. Westbrook	net	1	6
Barcarolle. Op. 8		3	0
Two pieces, each		3	0
No. 1. Twilight. No. 2. Sunshine.			
Marche. Op. 13		2	6
Ditto. Arranged for Organ by J. Stainer	net	1	6
Drei Clavierstücke—No. 1, Caprice. No. 2, Auf dem Wasser. No. 3, Scherzo	each	3	0
Spring melody		2	0
Gavotte, in E minor. Op. 20		3	0
Canon, Sarabande, and Gigue		4	0

## Arrangements.

Menuetto from Haydn's Quartett, in D minor	3	0
Corelli's Sonata in E major, composed for the Violin, arranged for Piano Solo	3	0
Bourrée in E♭, by J. S. Bach	2	6
Bourrée in C, by J. S. Bach	2	6
Gavotte in G, by J. S. Bach	2	6
Second Concerto. Composed for the Harpsichord or Organ, by G. F. Handel	5	0
No. 4 of R. Schumann's Skizzen für den pedal Flügel (Sketches for the pedal piano)	3	0
Allegretto alla polacca, from Beethoven's Serenade, Op. 8, for Violin, Viola, and Violoncello	3	0
Scherzo from Beethoven's Trio, for Violin, Viola, and Violoncello, Op. 9, No. 1	3	0
Menuetto from ditto, Op. 9, No. 2	3	0
Menuetto from Schubert's Quartett, Op. 29	3	0