

HSB 2 - SMG

RA 5773-10

Deux concert.
pour Flûte et
Flûte (ou Vcl)
par
Czeruy.
1952
Pianoforte.

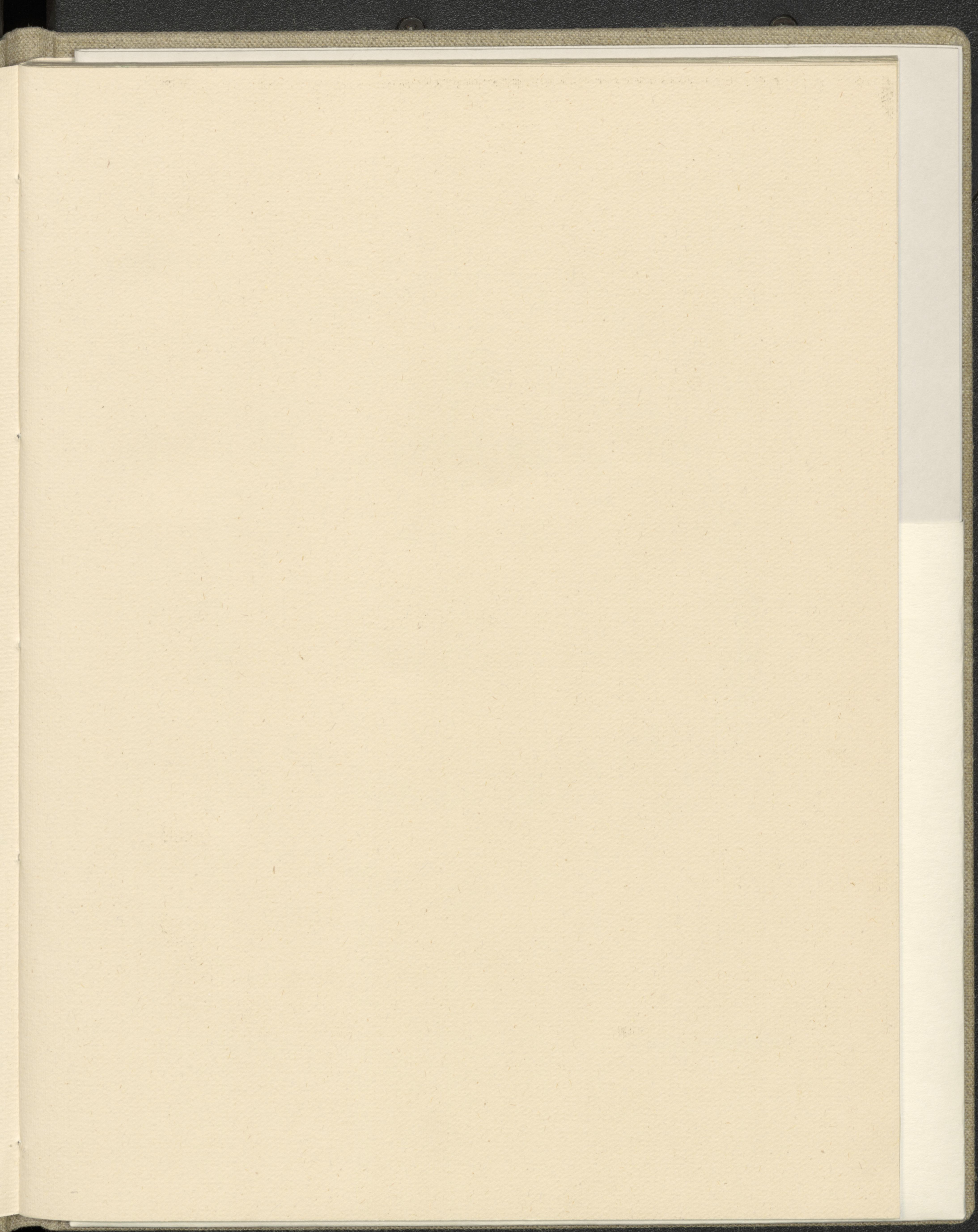

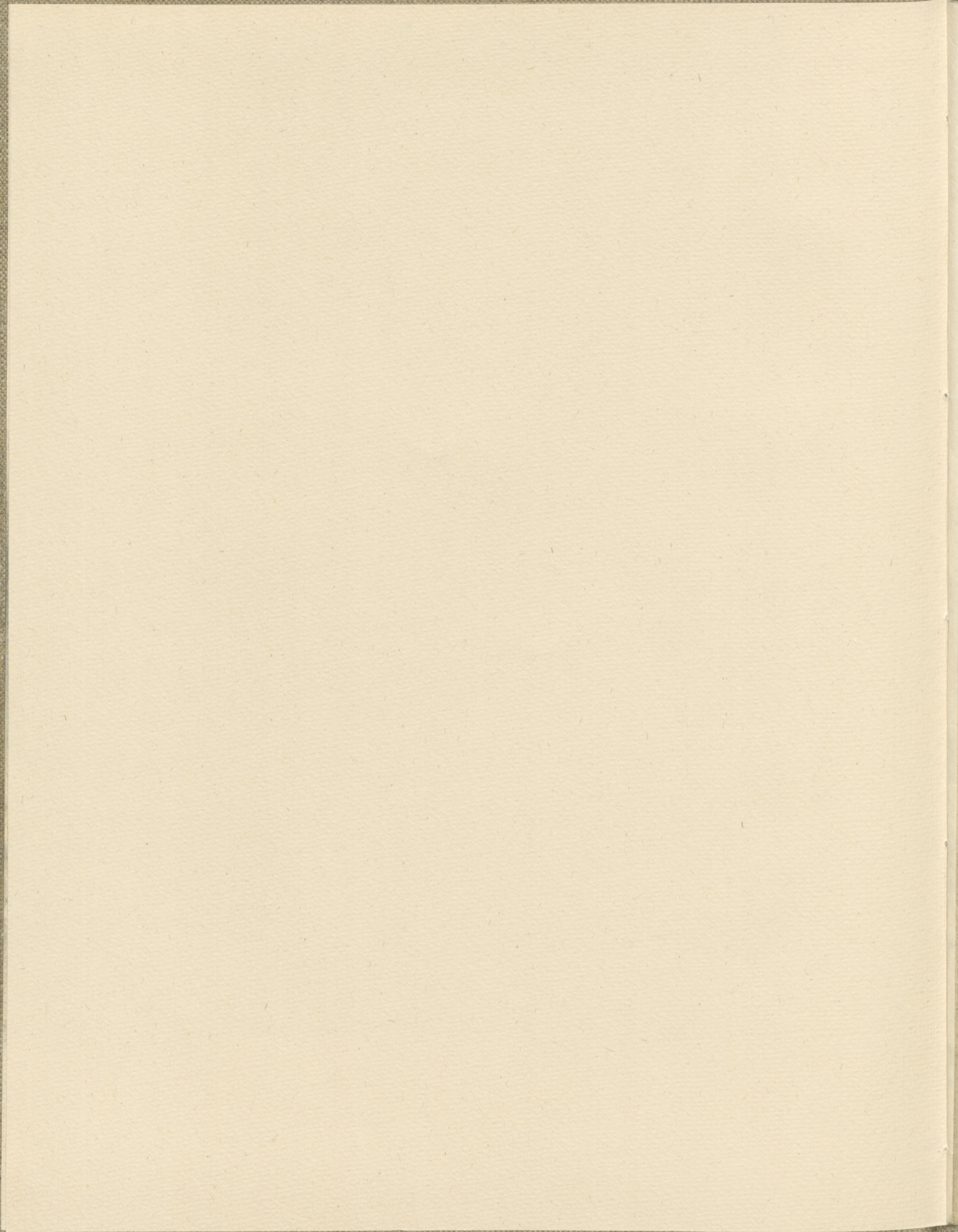

✓ XVII
434

Boech. 2. Aufl.

Annuaire musicale
POUR
LA JEUNESSE
OU
CHOIX
des Compositions faciles, brillantes et instructives
pour le
Piano-Forte
avec et sans accompagnement,
composées
par
CHARLES CZERNI.
Ouvrage Périodique. *Op. 129*
 Cat. 70.

1952.

Propriété des Éditeurs.

N^o 1434.

VIENNE

P. 79. 13. CM.

chez Ant. Diabelli et Comp.

Graben N^o 1133.

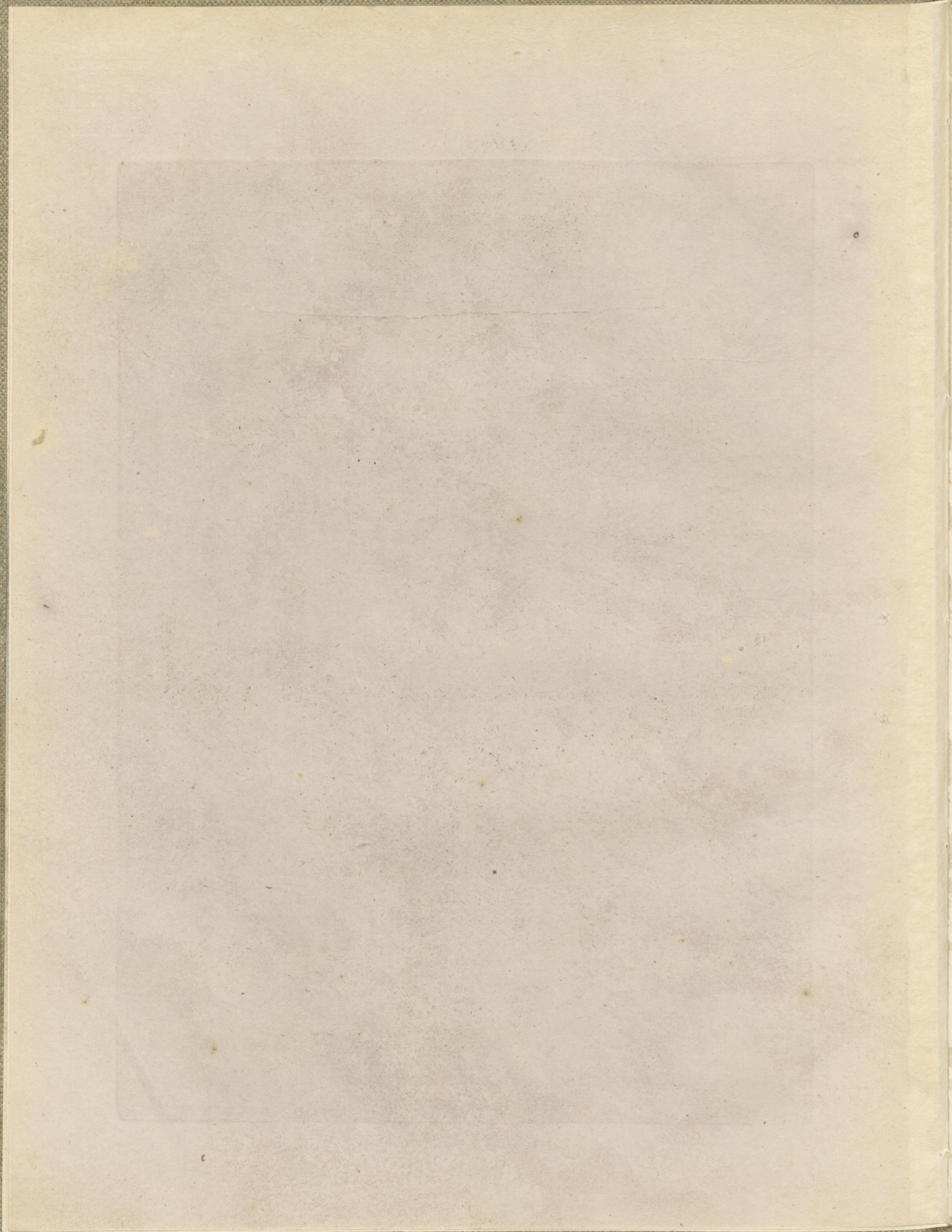

D U O

concertant

pour le

Piano forte et Flûte

(ou Violoncelle)

composé

à l'usage des élèves avancés

par

CH. CZERNY.

Œuvre 129.

1952 I. φ

N^o 2666.

Propriété des Editeurs.

Pr $\frac{1}{3}$ 15xCM

VIENNE,

chez Ant. Diabelli et Comp. Graben N^o 1133.

Cze 1

Allegro.

DUO.

D. et C. N.º 2666.

gamm~~~~~ loco

cres: **F** *sf:* *sf:*

ff *p dol:*

cres:

F *fz:*

gamm~~~~~

sff

All^o molto. gammammamm loco

SCHERZO. *pp*

rall:

cres: gammammamm loco *pp*

p

cres: *p*

pp *gammam loco*

rall:

pp *cres:* *gammam*

ANDANTINO
GRAZIOSO.

p

g^a

g^a tr

g^a pp

loco

- System 2:** Ends with a fortissimo (*sf.*) and a diminuendo (*dim.*) marking.

8a

8a

pp *cres:*

8a

p

8a

cres:

8a loco

sf: *sf:* Un poco ritenuto

delicate

loco

pp

più lento

perdendo

à tempo

rF

cres:

sf:

p

attacca il Finale.

Allegretto.

RONDO.

dol:

fp

loco

fp

g *cres:*

g *loco* *F* *cres:* *F*

P *g*

g *loco* *F* *P dol:*

F *P*

P dol:

cres:

ff

cres: *P dol:*

cres:

8a *loco* *ff* *dim:* *P smorz:* *dol:* *à Tempo*

g

fp *cres:*

g

sf: *sf:* *sf:* *sf: dim:*

g

loco *pp*

g

cres: *f* *fp* 2 3 4 1 1 2

g

cres: *fp* *loco*

g

p dol.

pp dol.

sf.

sfz.

dol.

8 a

8 a

8 a

8 *animato* *loco* 27

animato *loco* *sf.*

p *sf.*

pp *dol.*

8

8

loco *cres.*

8 *f* *dimin.*

gann

p dim: *pp*

gann

gann loco

rall: *dol. à tempo*

gann

sf: *dim:*

gann

pp

gamb. loco

cres: f ff

gamb. loco Più mosso

sf: * * sf: p leggier.

gamb. loco

gamb. loco

pp

gamb. loco

gamb. loco

dol.

gamb
f *cres:* *sf:* *sf:* *sf:*

ff *sf:* *sf:*

tr *tr* *tr* *tr* *loco*

sf: *p* *Molto vivo*

tr *loco* *fp* *leggier:*

cres:

