

RA 9365

ST 8333 S

~~RA 1002 (Vc2)~~

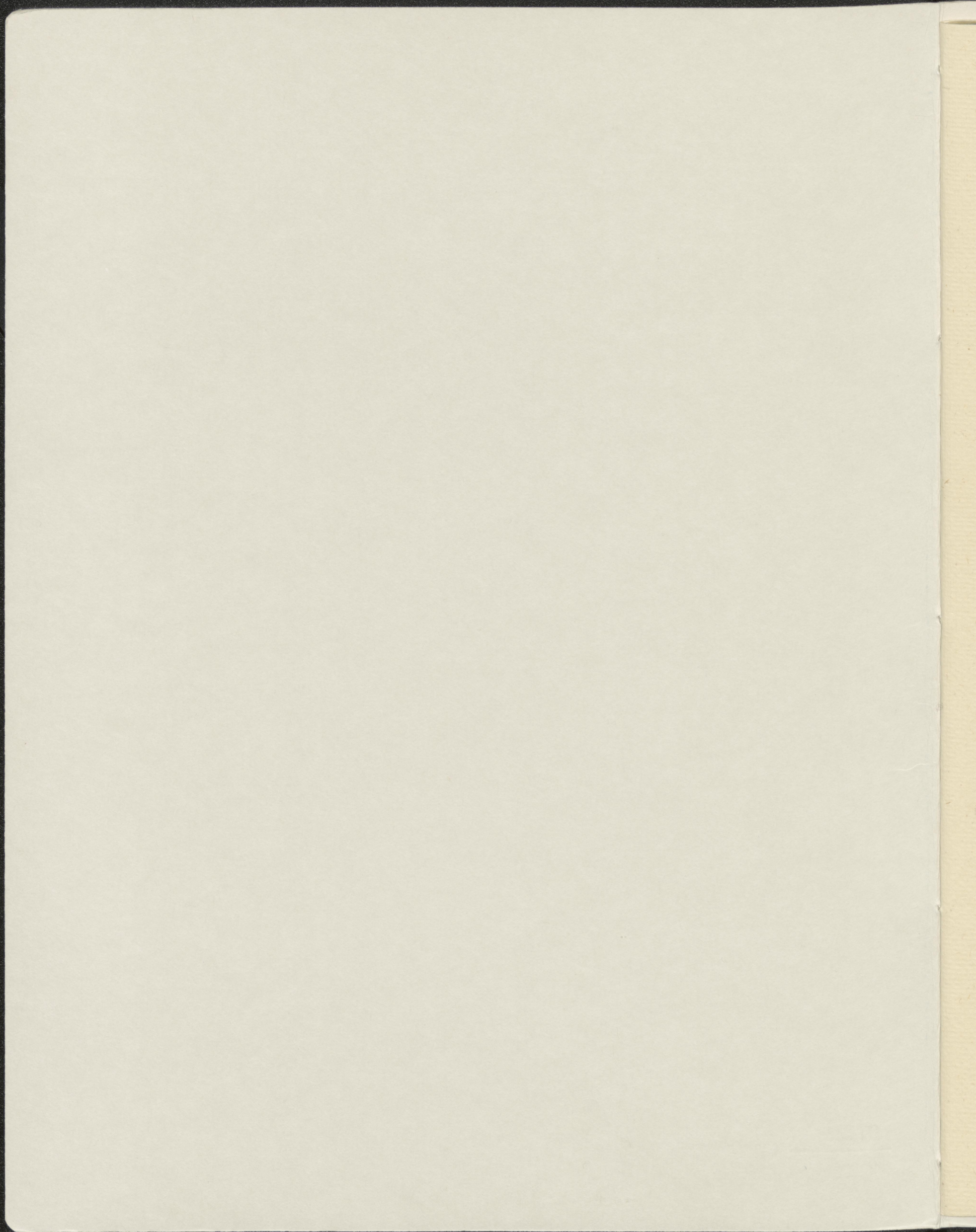

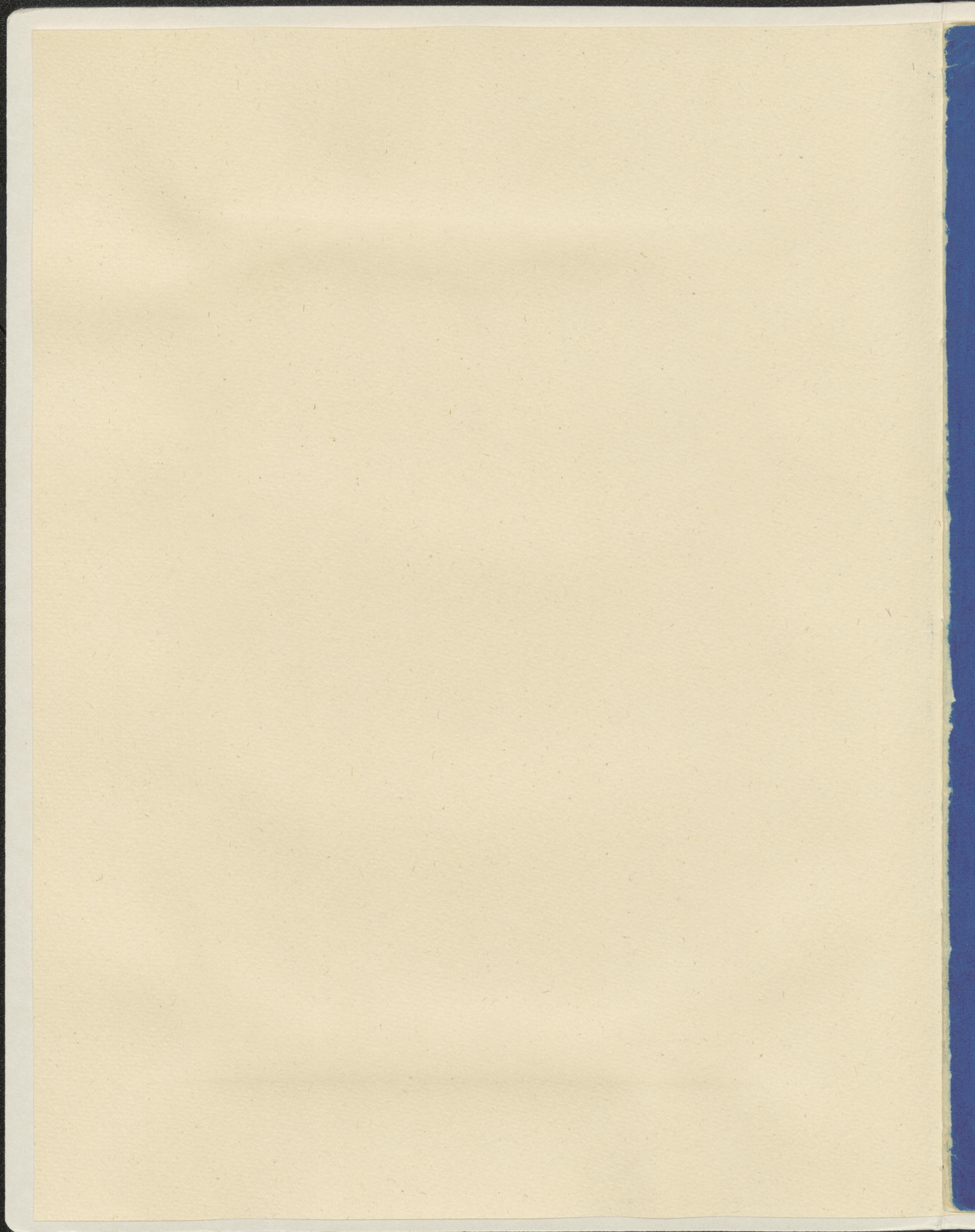

STIASTNY Op. 8 .

3 Duos. p. 2 . Violoncelles .

VIOLONCELLO 2^{do}.

34016.

DUETTO I .

Eleventh staff of music, bass clef, with dynamic markings 'p', 'cres', and 'f'.

Twelfth staff of music, bass clef, ending with dynamic markings 'cres', 'f', and a double bar line.

accel

1 1 1

f *p* *p*

f

f

f *f*

f *f*

f *p* *pp* *p*

cres *f*

f *p* *cres* *f*

f *f*

f *f*

1645

VIOLONCELLO 2^{do}

Handwritten number 4 above the staff. Musical notation in bass clef with a key signature of one sharp (F#). The staff contains a series of eighth and sixteenth notes, some beamed together, with a fermata over the final measure.

Handwritten letter 'G' above the staff. Musical notation in bass clef with a key signature of one sharp. Includes dynamic markings 'p' and 'dol' (dolce). A fermata is present over the final measure.

Handwritten number 4 above the staff. Musical notation in bass clef with a key signature of one sharp. Includes dynamic marking 'f' (forte).

Handwritten number 4 above the staff. Musical notation in bass clef with a key signature of one sharp. Includes dynamic marking 'f' and various slurs.

Handwritten letter 'H' above the staff. Musical notation in bass clef with a key signature of one sharp. Includes dynamic marking 'f'.

Handwritten number 4 above the staff. Musical notation in bass clef with a key signature of one sharp. Includes dynamic markings 'pp' (pianissimo) and 'f'.

Handwritten number 3 above the staff. Musical notation in bass clef with a key signature of one sharp. Includes dynamic markings 'f' and 'p', and slurs.

Handwritten number 2 above the staff. Musical notation in bass clef with a key signature of one sharp. Includes dynamic marking 'f' and slurs.

Handwritten letter 'M' above the staff. Musical notation in bass clef with a key signature of one sharp. Includes dynamic marking 'cres'.

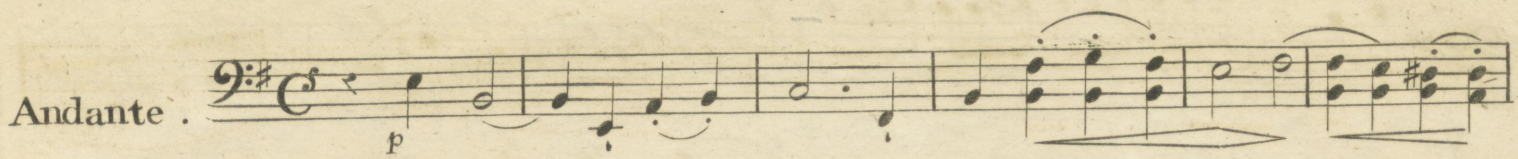
Andante . 

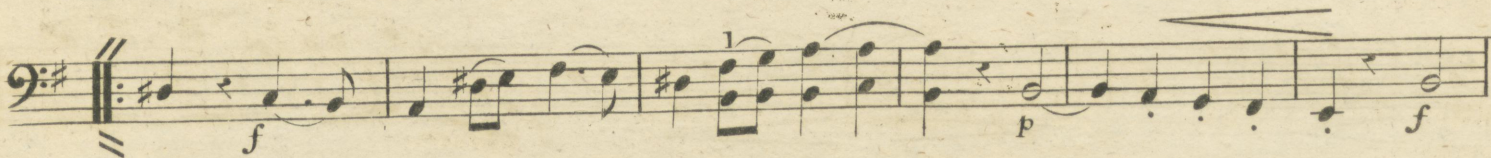

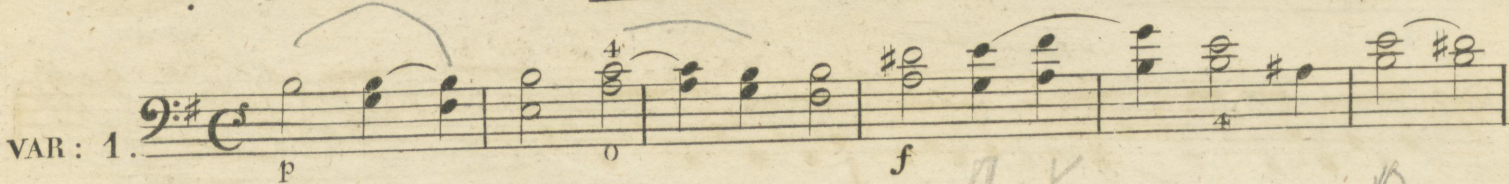

VAR: 1. 

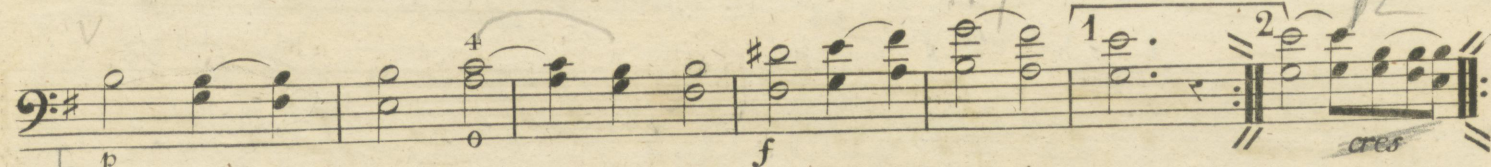

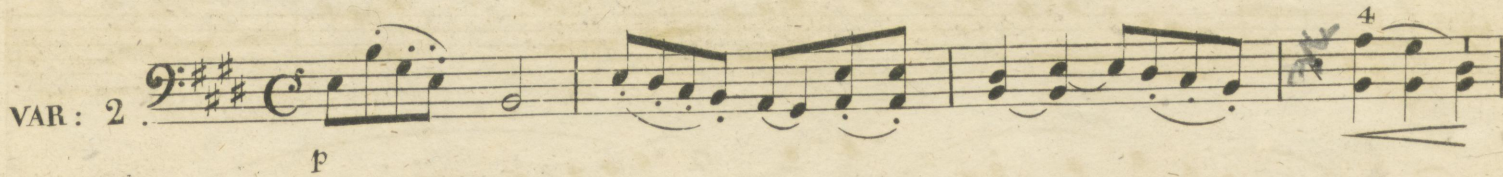

VAR: 2. 

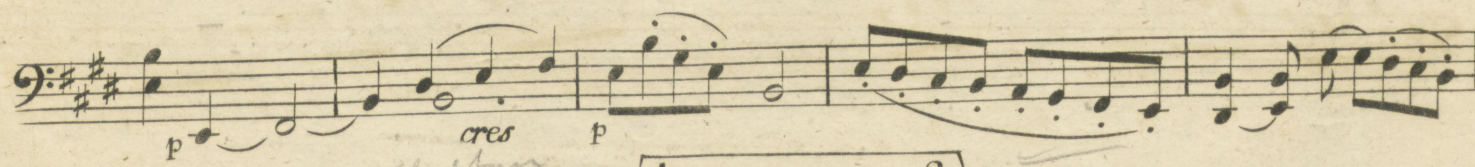

VAR: 3.

VAR: 4.

VIOLONCELLO 2^{do}

Rondo

1 3 4

4

dim: p

f

cres f f

f p pp f

1 2 3 4

4

4

101

f

cres ff

1

dim: p

f

f

cres f

f

cres

1

ff

f

1645

VIOLONCELLO 2^{do}

DUETTO II. All^o vivace .

1645 .

dim:.

f
ff *pp* *ppp* *f* *ff*

Andante $\frac{3}{4}$

1 cres *f* *pp*

cres *f* *p*

1ma Corda.

p *f*

p *cres* *f* *p*

cres *f* *p* *pp*

Andantino.
con Variazioni

6/8

VAR : 1

VAR : 2

VAR: 3. *Lento*

VAR: 4. *Tempo 1^{mo}*

Lento .

VAR: 5 .

6/8

1
cres

4
pp

4
f

4 4 3

cres f

1 4 4 1 3

Allegretto .

VAR: 6 .

6/8

p

cres

f

p

cres f

cres ritardando

1

1

p

morendo

Tempe 1^{mo}

DUETTO III

Allegro

2 4 4 3 3

cres *f*

1 2 3

p *p* *cres* *f*

1 2

p *cres*

f *p* *cres*

1

f *p*

1 2 4

f *cres*

1

f *p* *f*

2 1

p *cres*

1

f *f*

1

f *mo ritard:*

Tempo 1^{mo}

ren do

4 1 2 4

f *p* *cres* *cres*

Eleventh musical staff in bass clef, showing a series of eighth notes with a first ending bracket labeled '1' and a forte (*f*) dynamic, followed by a *p* dynamic.

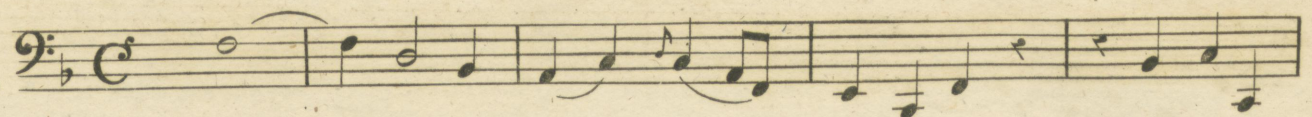
Andante . 

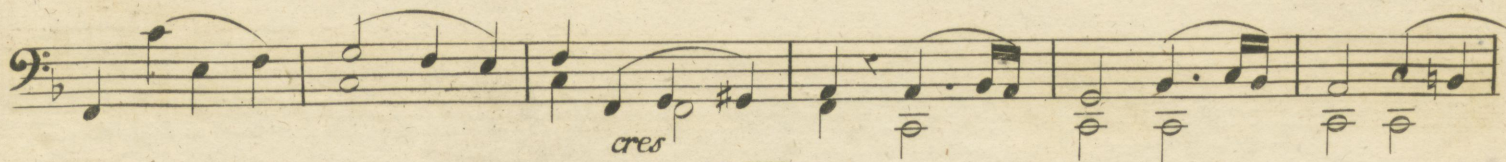

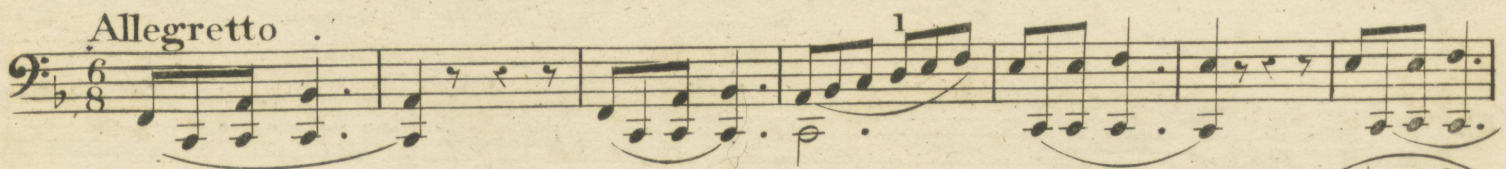
Allegretto . 

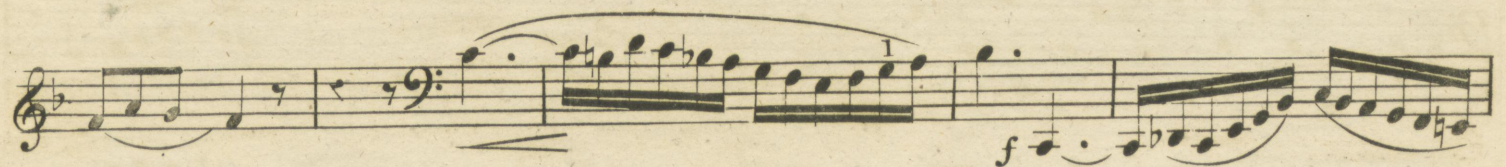
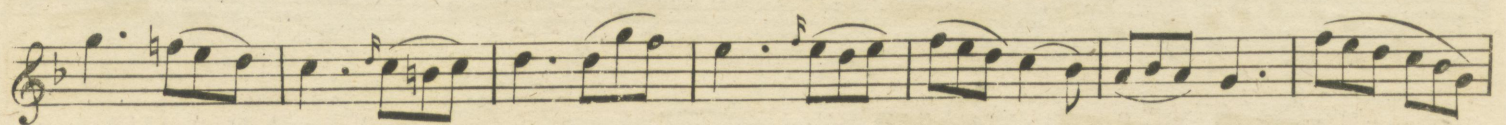
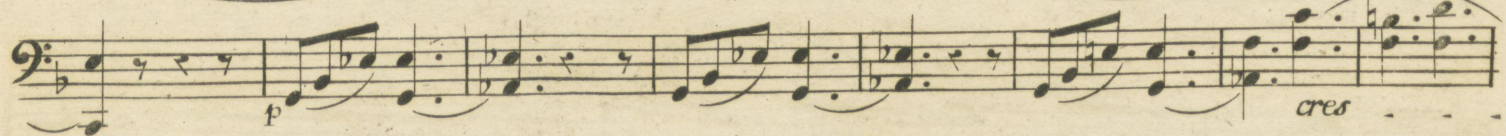

0 4 4 0 *p* *cres* *f* 2

2 1 2 4 *f* 0

2 4 1 0 2 4

p *cres* *f*

3 *f*

Più moto *p* 1

cres

cres *f* *p*

cres *f* *f* *f*

f *p* *Fine*

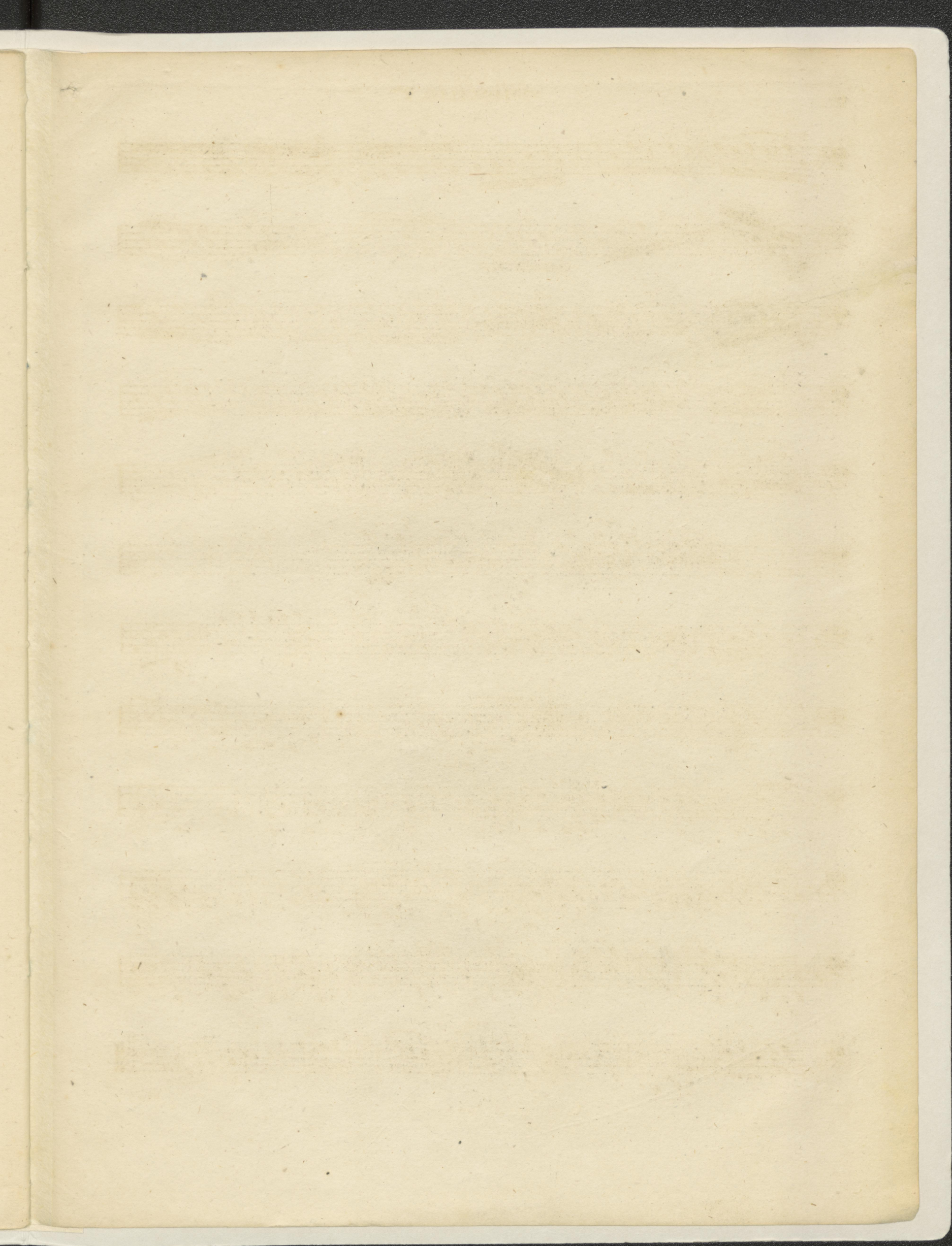

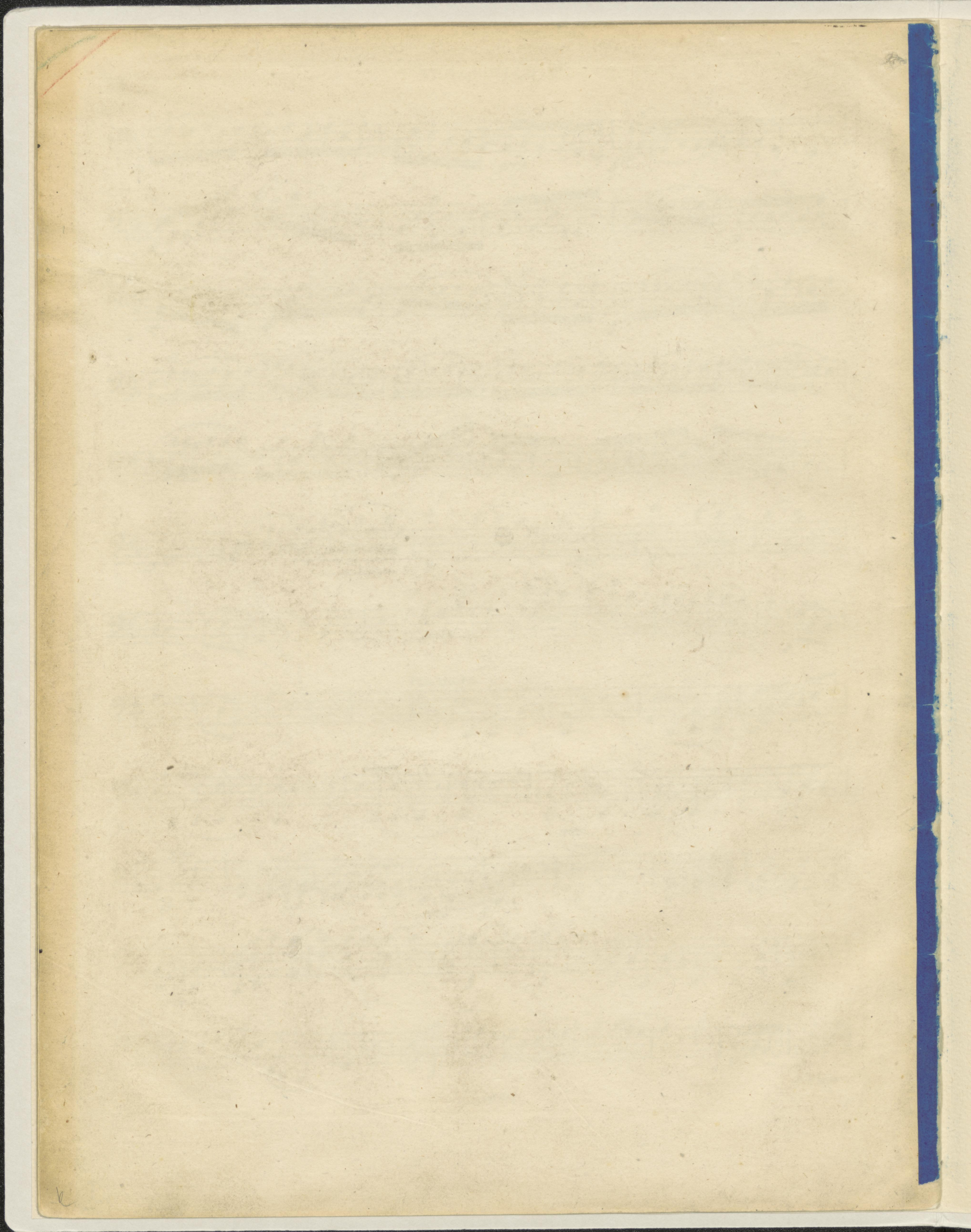

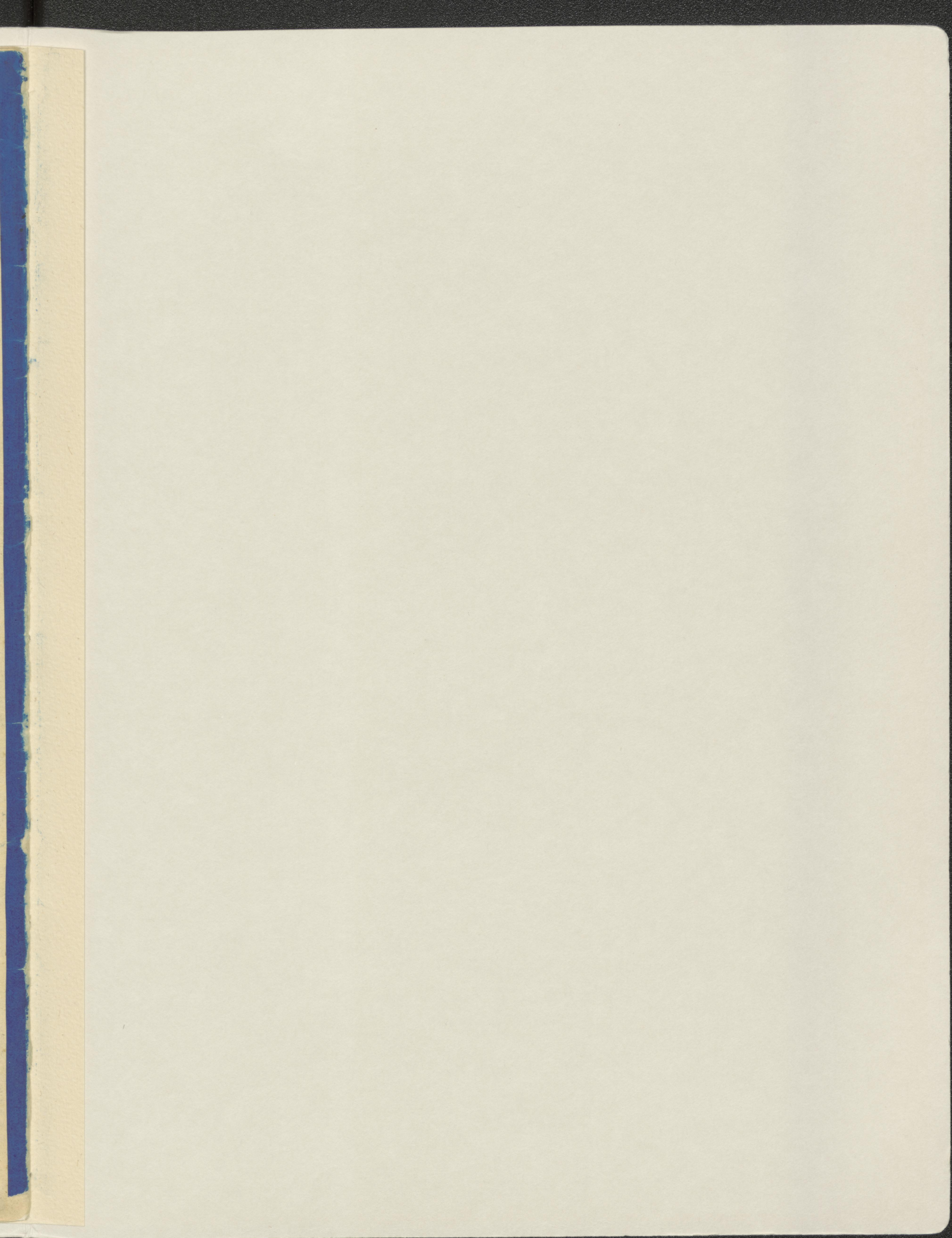

EUCHENBERG
HORST ZEMAN
KINGSTRASSE 1
1 BERLIN 20 · SPAN 100
TEL. 030 335 35 47

1-89