

RA 9365

~~ST 8333 S~~

~~RA 1002 (Vc1)~~

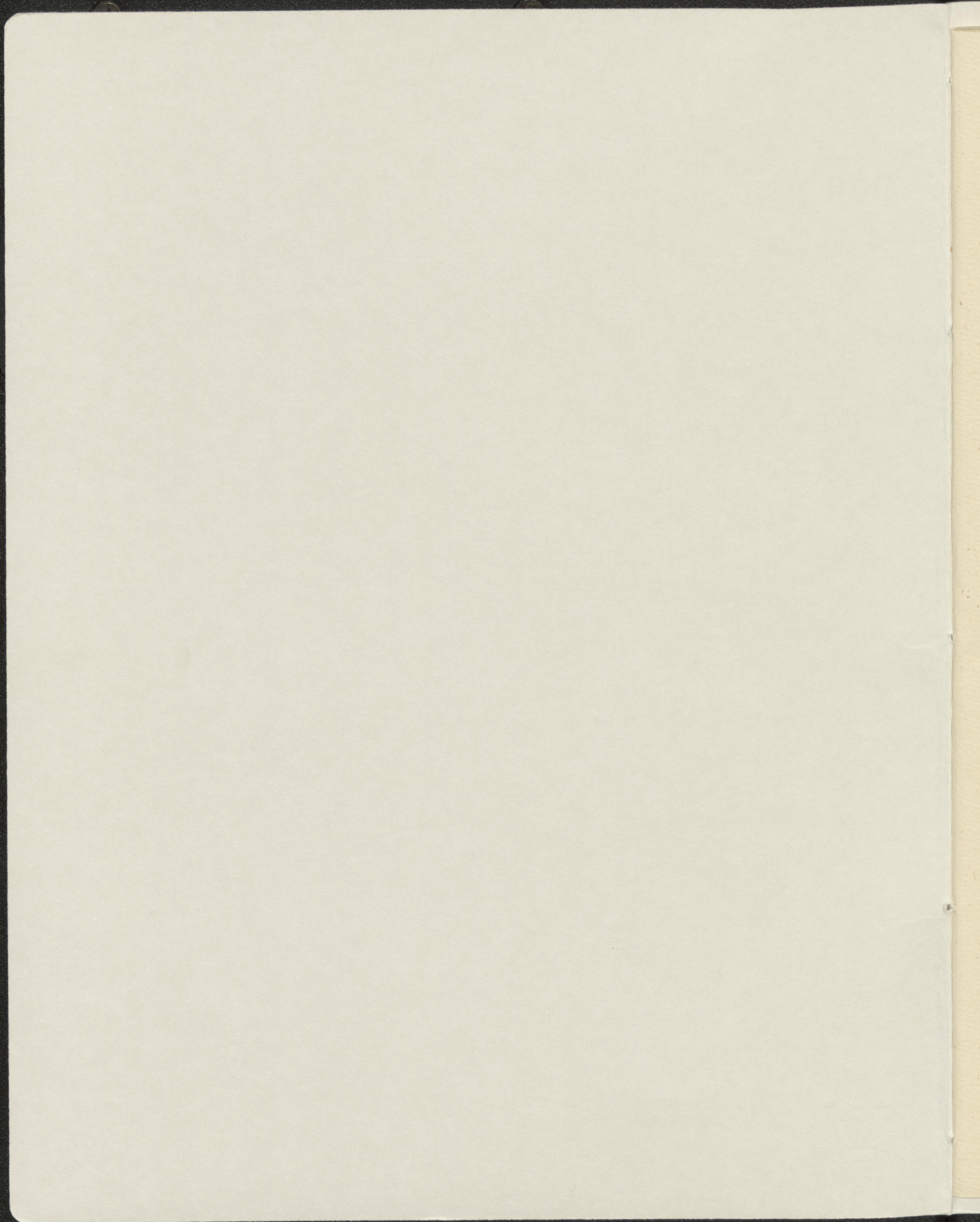

0  
J. Stiastry.

op. 8.

Trois Duos concertans  
pour deux Violoncelles.

Violoncello I.

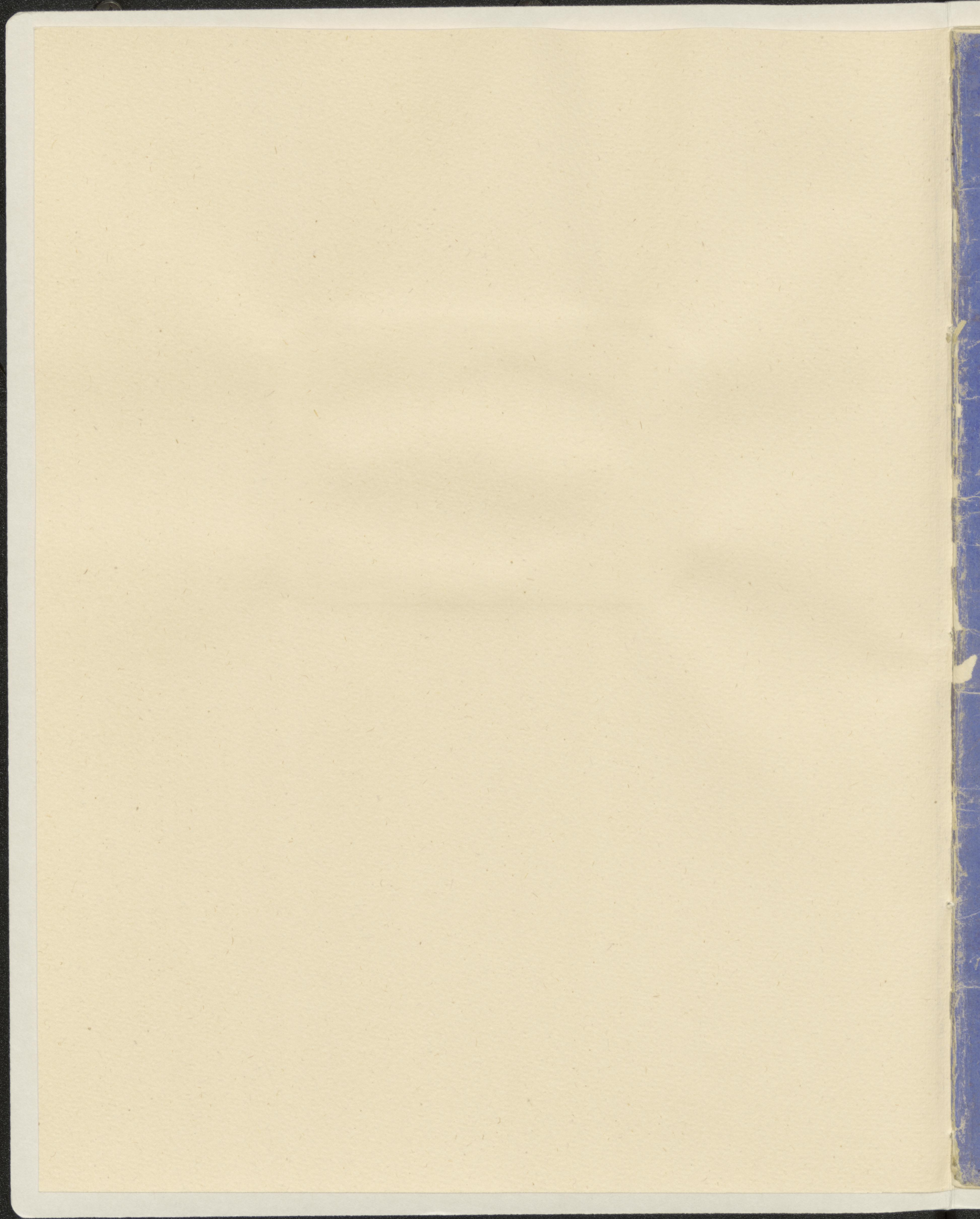

71197

B 4016

Trois  
Duo's concertans

pour  
deux Violoncelles

composés & dédiés à

William Curtis Esq<sup>re</sup>

par

J. STIASTNY.

Op<sup>8</sup>.

Prix 6 Frs

À BONN et COLOGNE chez N. SIMROCK

et à Londres chez M<sup>r</sup> T. Boosey et C<sup>ie</sup>

Propriété des éditeurs.

1645.

57.

236/61

RA-3365

3 Duos. p. 2. Violoncelles. Allegro.

DUETTO.  
I.

VIOLONCELLO 1<sup>mo</sup>

Andante.

*p* *f* *p* *f*

VAR: 1.

*p* *f* *p* *f* *p*

VAR: 2.

*p* *f* *p* *f* *p* *f*

VAR: 3.

VAR: 4.

morendo segue Rondo.

Rondo

All<sup>o</sup>. vivace.

DUETTO.

II.

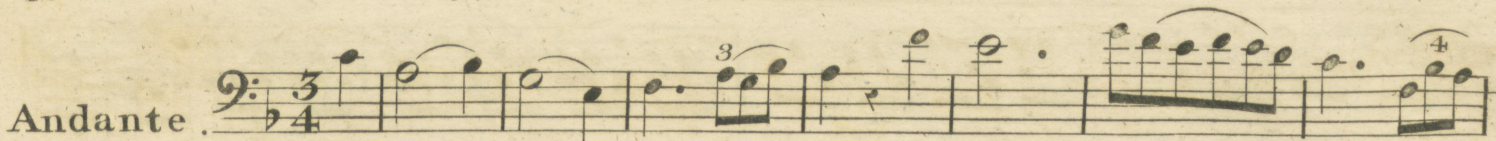
Andante 

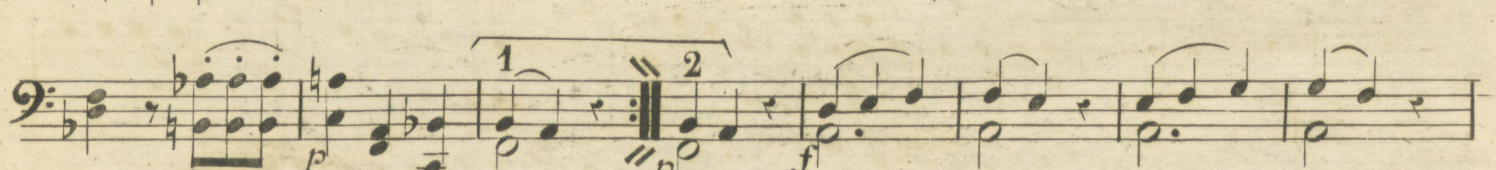

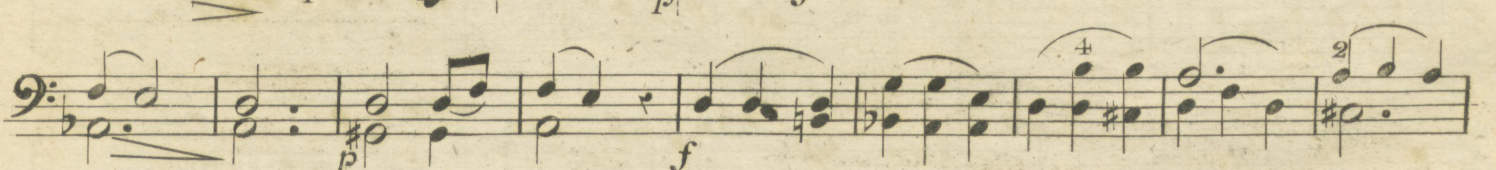

Andantino.  
con  
Variazioni.

Lento.

VAR: 3.

Tempo 1<sup>mo</sup> s<sup>ya</sup>

VAR: 4.

Lento.

VAR: 5.

*f* *cres* *pp* *f*

Allegretto.

VAR: 6.

*p* *f* *cres* *p* *f* *cres* *ritardando.*

Tempo 1<sup>mo</sup>

*p* *morendo.*

DUETTO.  
III.

2

p

cres f

p

ff p cres p tr

p cres f

p cres f cres f

p cres f p

cres f f

ten morendo. ten ritard: Tempo 1<sup>mo</sup>

f p

Andante.

Allegretto.

Allegretto.

Più moto.

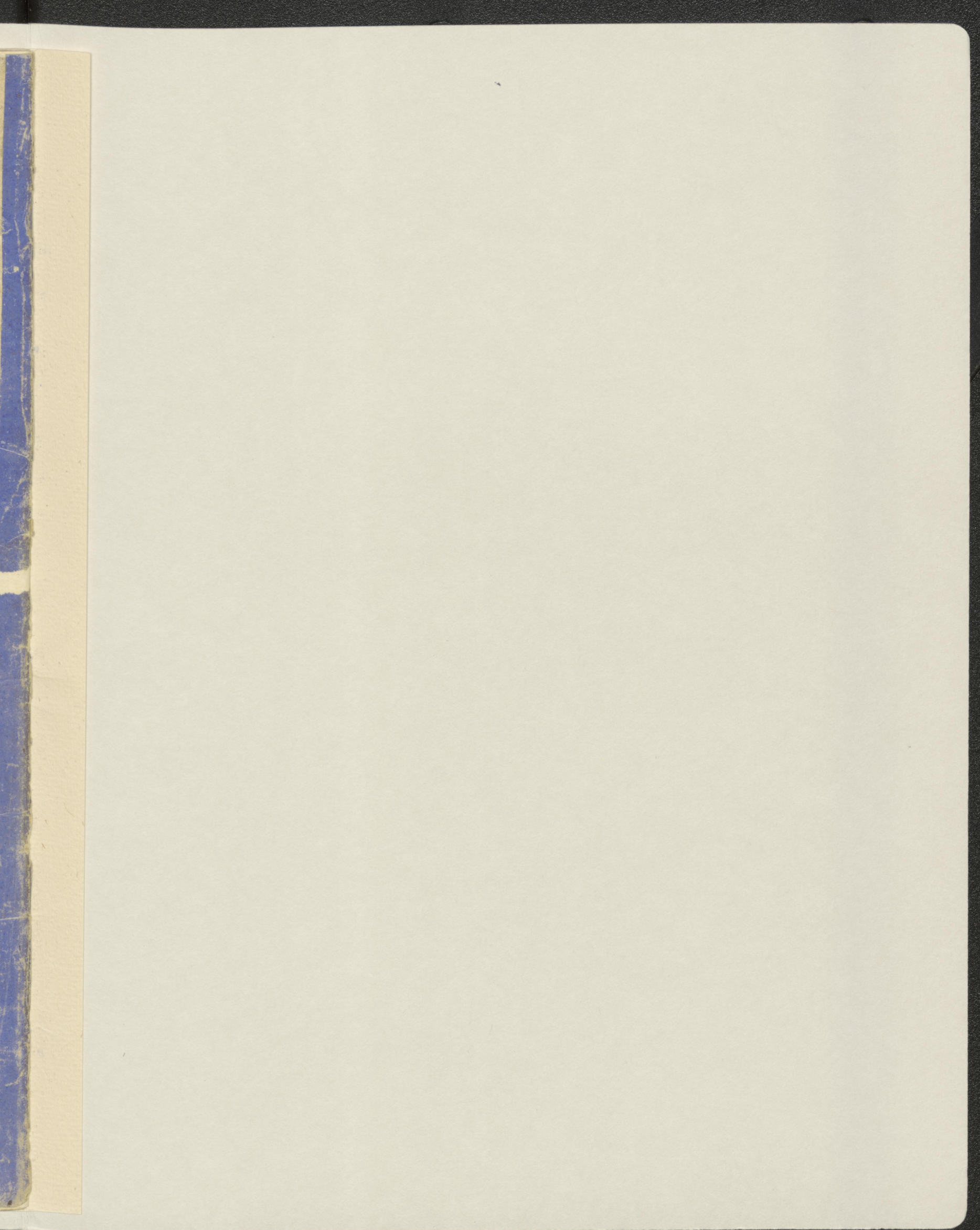

FAKTSCHEN  
HORST ZIMMANN  
TEL. 030 333 3347

A-89