

L AR 034457

NR

Mozart
Litania Klar. *Mozart*

HSB 2 - SMG

RA 9131

L
02

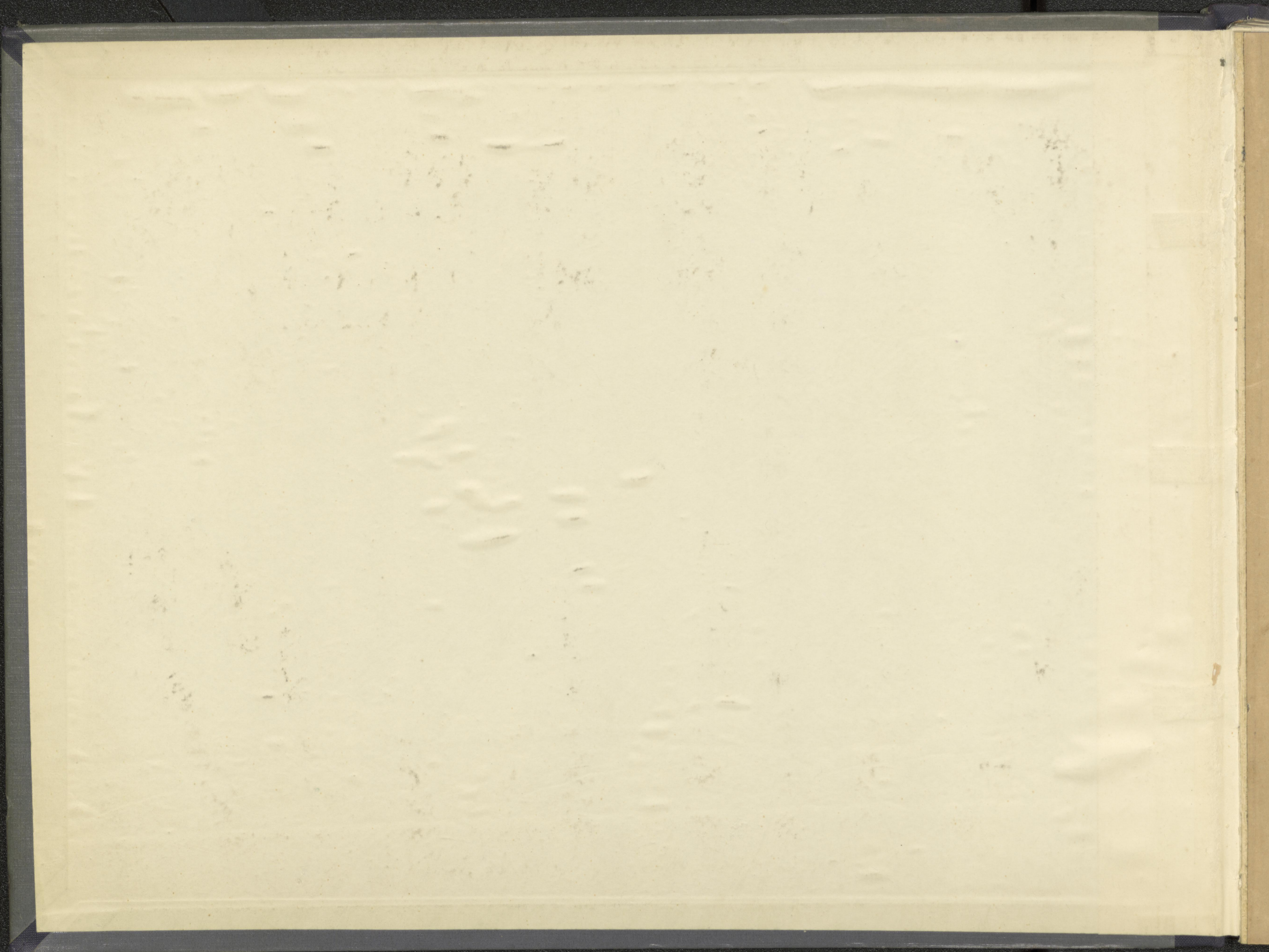

L

34457 AR

LITANIA

(comp. 1776)

W. A. MOZART

Partitur fl. 7, 12 kr.

Pianoforte zu 4 Händen fl. 3, -

Klavier-Auszug fl. 3, 36 kr.

OFFENBACH ^a/M, bei JOH. ANDRÉ.

LITANIA

DEI SANCTI SPIRITUS

IN DIEBUS QUINQUE

POST PASCHAM

PER ANTONIUM

DE MANTOVA

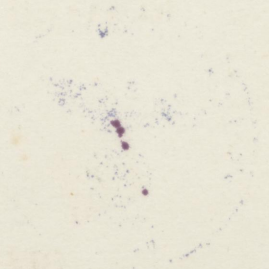

LITANIA

DI VENERABILE ALTARIS

für

Sopran, Alt, Tenor u. Bass

mit Begleitung des

ORCHESTERS UND DER ORGEL

(im Monat März 1776)

componirt von

W. A. M. O. Z. A. R. T.

Nachgelassenes Werk.

KLAVIER-AUSZUG von GEORG VIERLING.

Tenor Solo m. Pf. Pr. 36 kr.
Sopran Solo m. Pf. Pr. 36 kr.

Preis fl. 3, 36 kr.

Eigenthum des Verlegers.

Chorstimmen
jede zu 24 kr.
in Parthien v. 30 Stimmen
jede zu 12 kr.

OFFENBACH a/M, bei JOH. ANDRÉ.

London, Ewer & Co. — G. Scheurmann.

Philadelphia, G. André.

ALLTANNA

durch die Entfernung des Herrn Vicedom vom Druckort dieses folgenden
Geschichts in Notizen (Kaiser-Ausgabe) haben, welche
die vorstehenden sind.
1. Ist die Rede von dem...
2. ...
3. ...
4. ...
5. ...
6. ...
7. ...
8. ...
9. ...
10. ...

KYRIE.

W. A. MOZART, LITANIA.

Andante moderato.

Canto.

Alto.

Durch die Entfernung des Herrn Vierling vom Druckort blieben folgende wesentliche Druckfehler in Mozart's Litania (Klavier-Auszug) stehen, welche man zu berichtigen bittet.

- Seite 3, Takt 14 lese man im Diskant des Pf. 1s Viertel Es statt D (1/2 Ton höher).
- " 8, " 2 lese man — re statt re-gum.
- " 8, " 6 lese man im Bass des Pf. das letzte Achtel C statt B (1/2 Ton höher).
- " 10, " 16 lese man das 3te u. 4te Achtel im Diskant des Pf. B. Es. G statt Es. G.
- " 13, " 1 ist im Diskant des Pf. die Note E im 1ten Viertel ein 16tel statt ein 8tel, ebenso F im 3ten Viertel.
- " 16, " 1 lese man im Bass des Pf. E statt G (eine grosse Terz tiefer)
- " 19, " 13, 14, 15 ändere man den Tenor
- " 20, " 4 streiche man im Diskant des Pf. im letzten Achtel die Note A.
- " 22, " 1 lese man die erste Note im Sopran B statt H (1/2 Ton tiefer).
- " 28, " 15 sind im Bass des Pf. im 1ten Viertel die Noten a. c. 16tel statt 8tel.
- " 31, " 7 setze man die 1te halbe Note im Sopran B statt G eine kleine Terz höher.
- " 36, " 7 lese man im Bass des Pf. statt
- " 36, " 10 lese man das 2te Achtel im Bass des Pf. C statt B (eine grosse Secunde höher).

Tutti.

i - son, e - lei - son! Ky - rie, Ky - rie e - lei - son, e - lei - son!

Tutti.

Tutti.

Solo.

Ky - ri - e e - lei - son, e - lei - son! **Tutti.** Ky - ri - e e, - lei - son e - lei - son, e - lei - son!

KYRIE.

W.A. MOZART, Litania.

Andante moderato.

Canto.

Alto.

Tenore.

Basso.

PIANOFORTE.

Piano accompaniment for the first section, marked "Andante moderato" and "legato". It features a flowing melody in the right hand and a steady bass line in the left hand.

Solo.

Tutti.

Ky - ri - e e - lei - son, e - lei - son! Ky - ri - e, Ky - ri - e e - lei - son, e - lei - son!

Solo.

Tutti.

Ky - ri - e e - lei - son, e - lei - son! Ky - ri - e e, - lei - son e - lei - son, e - lei - son!

Solo.

Tutti.

Ky - ri - e e - lei - son, e - lei - son! Ky - ri - e e, - lei - son e - lei - son, e - lei - son!

Solo. Tutti.
 Chris-te e - lei - son, Chris-te e lei son! Ky - ri - e, Ky - ri - e e lei son!
 Solo. Tutti.
 Chris te e - lei son!
 Solo. Tutti.
 Chris-te e lei son, Chris-te e lei son! Ky - ri - e, Ky - ri - e e lei son!
 Solo. Tutti.
 Chris te e - lei son! Ky - ri - e e - lei - son, e - lei son!

Solo. Tutti.
 Chris te ex - au - di - nos, Chris te ex - au - di - nos, ex - au - di - nos! Pa - ter de coelis, De - us de coelis
 Solo. Tutti.
 Chris te, Chris te ex - au - di - nos!
 Solo. Tutti.
 Pa - ter de coelis De - us de coelis

De - us, *p* mi - se - re - re, *f* mi - se - re - re, mi - se - re - re no - bis!

p mi - se - re - re, *f* misere re, mi - se - re re no - bis!

p mise re re nobis, mi - se - re re no - bis!

p misere - re nobis, mi - se - re re no - bis!

Fili redemptor, re - demptor mundi Deus *p* mi se re re nobis, *f* spi - ri - tus sanc - te Deus, sanc - te

Fili redemptor, re - demp - tor mundi Deus *p* mi se re re nobis, *f* spi - ri - tus sanc - te Deus, sanc - te

De - us mi - se - re - re, mi - se - re - re, mi - se - re - re no - bis; sancta trini - tas,
 De - us mi - se - re - re, mi - se - re - re no - bis; sancta trini - tas,
 De - us mi - se - re - re, mi - se - re - re no - bis; sancta trini - tas,
 mi serré - re nobis, mi - se - re - re no - bis;

p *f*

Solo.
 u - nus De - us, mi - se - re - re no - bis, mi - se - re - re, mi - se - re - re
 Solo.
 Solo.
 Solo.
 u - nus De us,

p *p*

tr *f* **Tutti.** *tr* *f* **Tutti.** *f* **Tutti.** *f* **Tutti.** *Solo.* *Solo.* *Solo.* *Solo.*

no bis, mi se - re - re, mi - se - re - re no bis, mi - se - re re, mi - se - re - re

no bis mi se - re - re, mi - se - re - re no bis, mi - se - re re, mi - se - re - re

no bis mi se - re - re

tr *f* *p*

no bis, mi se - re - re, mi - se - re - re no bis!

no bis

no bis, mi se - re - re, mi - se - re - re no bis!

no bis

PIANOFORTE.

Allegro a perto.

bei Joh. Andre in Offenbach ^aM.

va - - - - - tor, e - lec - to - rum, fru - men - tum mi - se - re - re no bis, mi

se - re - re nobis; vin - um ger - minans virgines

mi - se - re - re no - bis; pa - nis pinguis et de - li - ci - ae

regum mi - - - se - re -

*trihen
atmen*

re-gum, mi-se-re-re, mi-se-re-re no bis, mi-se-

re-re no bis;

ju-ge, ju-ge sa-cri-

fi-ci-um, ob-la-tio mun-da mi-se-re-re no-bis; ag-nus abs que

ma - cu - la mi - se - re - re no - bis, mi - se - re - re no - bis;

men - sa, pu - ris - si - ma an - ge - lo - rum es - ca,

mi - se - re - re, mi - se - re - re no - bis,

mi - se - re - re, mi - se - re - re no - bis;

man - na abs - con - ditum mi - se - re - re no - bis mi - se - re - re no - bis ;

me - mo - ri - a mi - ra - bi - li - um,

mi - ra - bi - li - um De - i, pa - nis su - per - sub

stan - ti - alis mi - se - re -

Largo.

Canto.

Tutti. *p*

Alto.

Tutti. *p*

Tenore.

Tutti. *p*

Basso.

Tutti. *p*

PIANOFORTE.

f *p* *fp* *fp*

ver - bum ca - ro fac - tum, ha - bitans in no bis, mi - se - re - re, mi - se - re - re,

f *p* *fp* *fp*

ver bum ca ro fac tum, ha - bitans in no bis, mi - se - re - re, mi - se - re - re,

fp
 re - re,
p
 mi - se - re - re no - bis, mi - se - re - re no - bis!
fp
p
 no - bis, mi - se - re - re no - bis!
fp
 re - re,
fp
 mi - se - re - re, mi - se - re - re no - bis!
fp
 mi - se - re - re no - bis!

f *tr* *p* *f* *p* *f* *p* *diminuendo.*
f *p* *f* *p*
 di - e

Allegro comodo.
Solo. Hos - ti - a sanc - ta, *Tutti. f* prae - celsum,
 mys - te - rium fi - de - i, mi - se - re - re no - bis ;
Solo. ea - lix be - ne - dicti - o - nis *Tutti. f*
Tutti. f prae - celsum,
Tutti. f

p *f*

prae-cel-sum, prae-cel-sum et ve - ne - ra - bi - le sa - cra - men - tum, sa - cri - fi - cium om - nium sanc - tissim - um

prae-cel-sum, prae-cel-sum et ve - ne - ra - bi - le sa - cra - men - tum, sa - cri - fi - cium om - nium sanc - tissim - um

p mi se - re - re, mi - se - re - re, *f* mi se - re - re, mi - se - re - re, mi - se - re - re, mi - se - re - re, mi - se - re - re no

p mi se - re - re, mi - se - re - re, *f* mi se - re - re, mi - se - re - re, mi - se - re - re, mi - se - re - re, mi - se - re - re

p mi - - se - - re, re

fp bis, mi - se - re - re mi - se - re - re no - - - bis;
f
fp bis, mi - se - re - re mi - se - re - re - no - - - bis.
fp

fp *fp* *p*

Solo.
 ve - re pro - pi - tia - to - ri - um pro - vi - vis et de - functis, coe - les - te an - ti - do - tum, quo a pec - ca - tis praeser -
 Solo.
 coe - les - te an - ti - do - tum, quo a pe - ca - tis prae - ser -

p *tr*

Tutti.
 va - mur, stupendum, stupendum, stupendum su - pra om - ni - a mi - ra - culum mi - se -

Tutti.
 stupendum, stupendum, stupendum su - pra om - ni - a mi - ra - culum *p* mi -

Tutti.
 stupendum, stupendum, stupendum su - pra om - ni - a mi - ra - culum *p* mi -

f

p

re re, mi - se - re - re, mi - se - re - re, mi - se - re - re, mi - se - re - re, mi - se - re - re no

p mi - se - re - re, mi - se - re - re, mi - se - re - re,

p

se - re - re;

f

fp bis, mi - se - re - re, mi - se - re - re no - - - bis, *fp* mi - se - re - re mi - se - re - re, no bis;

Solo. do - num tran - scen - dens

Solo. sa - cra - tis - sima Do - mi - nicae passi - o - nis comemo - ra - tis

om-nem pleni-tu-dinem, me-mo-ri-a-le prae-ci-pium di-vi-ni a-mo-ris,
 Solo. *pium* di

om-nem pleni-tu-dinem me-mo-ri-a-le prae-ci-pium di-vi-ni a-mo-ris,
 Solo.

mi-se-re-re, mi-serere no-bis; **Tutti.** sacro-sanc-tum

vi-nae afflu-en-tia largi-ta-tis **Tutti.** sacro-sanc-tum

Tutti. sacro-sanc-tum

et au - gus - tis - si - mum mys - te - rium,

et au - gus - tis - si - mum mys - te - rium,

Solo. phar - macum immor - tali - ta - tis, *tr.* *Tutti.* mi - se - re - re, mi - se - re - re, mi - se - re - re, mi - se -

Solo. phar - macum immor - tali - ta - tis, *tr.* *Tutti.* mi - se - re - re, mi - se - re - re, mi - se - re - re, mi - se -

Solo. phar - macum immor - tali - ta - tis, *tr.* *Tutti.* mi - se - re - re, mi - se - re - re, mi - se - re - re, mi - se -

Solo. phar - macum im - morta - li - ta - tis *Tutti.*

jetzt
Septime

re-re no bis, mi-se - re - re mi se - re - re, mi se - re re no bis, mi - se - rere, mi - se -

mi se - re - re no - bis

re-re no bis, mi se - re - re no - bis mi se - re re, no bis, mi - se - rere, mi - se -

mi - se - re - re no bis

re-re no - - bis, mi - se - rere, mi - se - re-re no - - bis!

re-re no bis, mi - se - rere, mi - se - re-re no - - bis!

Adagio.

Canto

Alto.

Tenore.

Basso.

Tre men dum,

Tre men dum,

Tre men dum,

PIANOFORTE.

f tremen - dum, tremen - dum ac vi - vi - fi - cum sa - era - men - tum

f tremen - dum, tremen - dum ac vi - vi - fi - cum sa - era - men - tum

mi - se - re - re no - bis; pa - nis, pa - nis omni - po - ten - ti - a

mi - se - re - re no - bis; pa - nis, pa - nis omni - po - ten - ti - a

ver - bi ca - ro fac - tus, tremen - dum sa - cra - men - tum

ver - bi ca - ro fac - tus, tremen - dum sa - cra - men - tum

mi - se - re - re no - bis; in - cru - en - tum sa - cri - fi - ci - um

mi - se - re - re no - bis

mi - se - re - re no - bis; in - cru - en - tum sa - cri - fi - ci - um

The piano accompaniment for the first system, showing intricate chordal textures and rhythmic patterns in both the right and left hands.

mi - se - re - re no - bis, tremen - dum sa - cra - men - tum

mi - se - re - re no - bis, tremen - dum sa - cra - men - tum

The piano accompaniment for the second system, continuing the complex harmonic and rhythmic structure.

mi - se - re - re no - bis; ei - bus et con - vi - va mi - se - re - re

mi - se - re - re no - bis; ei - bus et con - vi - va mi - se - re - re

no - bis, mi - se - re - re; tre men dum,

no - bis, mi - se - re - re; tre men dum,

tremen - dum, tremen - dum ac vi - vi ficum ac vi - vi ficum sa - cra -

men - tum mi - se - re - re, mi - se - re - re no - bis!

men - tum mi - se - re - re, mi - se - re - re no - bis!

Andantino. Solo.

Canto.

PIANOFORTE.

re - mise - re re no - bis; of - fe - rens et ob - la - tio

mi - se - re re, mi - se - re re no - bis, mi - se - re re; spi - ritu

a - lis dul - ce - do in pro - pri - o fon - te, pro - prio fon - te degus - ta

ta, re - fec - tio ani - marum a - ni - ma - rum sancta - rum

mise - rere no - bis, mi - se - re

re, mise - rere no - bis, mi - se - re - re

no - bis, mi se re re, mi se re - re no - bis, mi - se -

- re - re, mi se - re - re no - bis!

Andante.

Tutti.

f

Canto.

PIANOFORTE.

Trombone.

Vi - a

- ti - cum, vi - a - ti - cum in

Do - mi - no ri - en - ti - um,

mi - se - re - re no - bis, mi - se - re - re no - bis!

This system contains the third vocal line and piano accompaniment. The vocal line has the lyrics 'mi - se - re - re no - bis, mi - se - re - re no - bis!'. The piano accompaniment concludes with a final cadence in the right hand and a sustained bass line in the left hand.

Tutti.

Canto *p* mi - se - re re no - bis, *f* mi - se - re - re

Alto *p* mi - se - re - re no - bis

Tenore *f* mi - se - re - re no - bis,

Basso *f* pig - nus , pignus fu - tu - rae , fu - turae glo - riae *p* mi - se - re - re no - bis, *f* mi - se - re - re no -

PIANOFORTE. *f* *p*

nobis, *p* mi - se - re - re no - bis,

f mi - se - re - re no - bis,

f pig - nus , pignus fu - tu - rae , fu - turae glo - ri - ae *p* mi - se - re - re no - bis, mi - se - re - re no - bis, mi - se - re - re

bis, mi - se - re - re no - bis, mi - se - re - re, *p* mi - se - re - re no - bis, mi - se - re - re no - bis, mi - se -

f *p* *f*

mi - se - re re no bis,

pig - nus, pignus fu - tu - rae, fu - turae glo - riae mi - se - re re no bis, mi - se - re re no -

no bis, mi - se - re re no - bis, mi - se - re re, mi - se - re re no - bis, mi - se - re re

re re no - bis, mise - re re no - bis, mi - se - re re no bis,

pig - nus, pignus fu - tu - rae, fu - turae glo - ri - ae mi - se - re re no bis, mi - se - re re no - bis, mi - se - re re

bis, mi - se - re re no - bis, mi - se - re re, mi - se - re re no - bis, mi - se - re re no - bis, mi - se -

nobis, mi - se - re re, mise - re re no - bis, mi - se - re re no bis,

mi - se - re re no bis,

nobis, mi - se - re - re no - bis, mi - se - re - re, mi - se - re re no - bis, mi - se - re - re nobis,
 re - re no - bis, mi - se - re - re no - bis, mi - se - re - re no - bis, mi - se - re - re
 mi - se - re - re no - bis miserere no -
 pig - nus, pignus futu - rae, futurae glori - ae mi - se - re - re no - bis, miserere no - bis,

miserere no - bis, miserere - re, mi - se - re - re, mi - se - re - re, mi - se - re - re no - bis,
 nobis,
 bis,
 mi - se - re - re nobis, mi - se - re - re no - bis, mi - se - re - re no - bis, mi - se - re - re no - bis, mi - se - re - re no - bis,

mi - se - re - re

pig - nus fu - tu - rae glo - riae mi - se - re - re, mi - se -

pig - nus, pignus fu - tu - rae, futurae gloriae mi - se -

mi - se - re

no - bis, pig - nus fu - tu - rae glo - riae, mi - se -

re - re no - bis, pig - nus, pignus futu - rae

re - re no - bis, mi - se - re no - bis, mi - se - re re nobis,

- re no - bis, mi - se - re - re no - bis,

re - re, mi - se - re re no - bis, mi - se - re - re, mi - se - re - re, mi - se - re - re no - bis, mi - se - re - re no - bis,

fu - turae glo - riae mi - se - re - re no - bis, mi - se - re - re no - bis, mi - se - re - re no - bis, mi - se - re - re no - bis,

mi - se - re re no - bis, pig - nus, pig - nus fu - tu - rae, futurae

mi - se - re - re no - bis,

mi - se - re re, pig - nus mi - se - re - re, mi - se - re - re, mi - se - re - re no - bis, mi - se - re - re no - bis,

mi - se - re - re, mi - se - re - re, pig - nus mi - se - re - re, mi - se - re - re no - bis,

gloriae mi - se - re - re, mi - se - re - re, pig - nus mi - se - re - re no - bis,

pig - nus mi - se - re - re, mi - se - re - re, mi - se - re - re, pig - nus

re - re no - bis, mi - se - re - re nobis, mi - se - re - re no - bis, mi - se - re - re nobis, mi - se - re - re

mi - se - re - re no - bis, mi - se - re - re, mi se re - re no - bis, mi - se - re - re

pig - nus, pig - nus,

fu - tu - rae glo - riae, pig - nus fu - tu - rae glo - riae, pignus futu - rae

nobis, mi - se - re - re nobis, pig - nus fu - tu - rae glo - ri - ae,

nobis, mi - se - re - re nobis, pig - nus fu - tu - rae glo - riae

futuræ gloriæ, pig - nus, pignus fu - tu - rae, futuræ glo - riæ,

pignus mi - se - re - re no - bis, pig - nus, pignus fu - tu - rae, futu - rae glo - ri - ae mi - se -

- nus fu - tu - rae glo - - - - - riae mi - se - re - re,

pig - nus futu - rae glo - riae,

pig - nus fu - tu - rae glo - - - - - ri - ae mi - se -

- re - re no - bis, pig - nus fu - tu - rae glo - - - - - riae, pig - nus fu -

pig - nus, pignus fu - tu - rae, fu - turae glo - riae, pig - nus fu - tu - rae glo - - - - -

pig - nus fu - tu - rae glo - - - - - riae, pig - - - - - nus, pignus fu - tu - rae, fu - turae

- re - re no - bis, pig - nus, pignus fu - tu - rae, fu - turae gloriae,

tu - rae glo - riae mi - se - re - re, mi - se re re no - -
 - riae mi - se - re - re no - bis, mise_re - re no-bis, mi - se - re - re no -
 glo-riae mi - se - re - re no -
 pig - - nus, pignus futu - rae, futurae gloriae mi - se - re - re no -

bis mi - se - re - re nobis; pig - nus,
 - bis; pig - nus, pignus fu - tu - rae, fu_turae
 - bis; *f* pig - nus, pignus futu - rae, fu_turae glo - riae mi - se - re - re, mi - se re - re
 - bis, mi-se-re-re no - bis, mi - se - re - re no - bis, mi - se - re - re no - bis, mi - se - re - re no - bis, mi-se-

pig-nus futu - rae, futurae gloriae, pig - nus fu - tu - rae glo - ri - ae,
 glo - riae mi - se - re - re, pig - nus futurae gloriae,
 no - bis, pig - nus futu - rae glo - ri - ae, pig -
 - re - re, pig - nus fu - tu - rae glo - ri - ae, pig - nus

pignus, pig - nus fu-turae glo - riae mi - se - re - re no - bis,
 pig - nus fu-tu - rae glo - ri - ae mi - se - re - re no - bis,
 nus fu-turae glo - ri - ae, pig - nus mi - se - re - re no - bis, mi - se - re - re
 pignus futu - rae, fu - turae glo - riae mi - se - re - re no - bis, mi - se - re - re no -

mi-se-re-re no - bis, mi - se-re - re, mi - se-re - re no - bis, mi-se - re-re no - bis mi - se-re - re, mi -
 mi - se - re - re nobis,
 nobis, mis - re-re no - bis, mi - se - re - re, mi - se - re - re, mi-se - re-re, mi - se-re - re,
 bis, mi - se - re - re nobis,

- se-re - re no - bis, mi-se-re-re no - bis, mi-se-re - re, mi-se - re-re no - bis, mi-se - re - re, mi - se-re - re no - bis!
 mi - se-re - re, mi-se-re-re no - bis, mi-se-re - re, mi-se - re-re no - bis, mi-se - re - re, mi - se-re - re no - bis!

Andantino. Solo.

Canto.

PIANOFORTE.

The second system continues the vocal and piano parts. The vocal line includes the lyrics: "Ag - nus De - i, qui tollis pec - ca - ta, qui tol - lis pec - ca - ta mun - di,". The piano accompaniment continues with its intricate texture. Dynamics include *fp* (fortissimo piano) and *f* (forte).

The third system continues the vocal and piano parts. The vocal line includes the lyrics: "par - ce, par - ce, par - ce no - bis Do - mi - ne, par". The piano accompaniment continues with its intricate texture. Dynamics include *fp* (fortissimo piano).

The fourth system continues the vocal and piano parts. The vocal line includes the lyrics: "ee, par - ce no - bis Do - mi - ne,". The piano accompaniment continues with its intricate texture. Dynamics include *f* (forte) and *p* (piano). A trill (*tr*) is marked above a note in the vocal line.

par no - bis no - bis Domine; ag - nus Dei, qui tollis pec - ca - ta

qui tol - lis pec - ca - ta mun - di, ex - au - di, exaudi, ex - au - di nos Domine,

ex - au

di, ex - au - di ex - au - di nos Do - mi - ne, ex

au - di, ex - au - di nos Do - mi - ne, ex - au - di nos Domine; ag - nus De - i,

qui tol - lis pec - ca - ta qui tol - lis pec - ca - ta mun - di,

ag - nus De - i, qui tol - lis pec - ca - ta mun - di, qui to - lis pec -

ca - ta mun - di,

Andante moderato.

Canto
Alto
Tenore
Basso

Solo. *f* Tutti. *f*

Mi - se - re - re, mi-se-re-re no - bis, mi - se - re - re, mi-se-re-re no - bis,

Solo. *f* Tutti. *f*

Mi - se - re - re, mi-se-re-re no - bis, mi - se - re - re, mi-se-re-re no - bis,

Solo. *f* Tutti. *f*

Mi - se - re - re, mi-se-re-re no - bis, mi - se - re - re, mi-se-re-re no - bis,

Solo. *f* Tutti. *f*

Mi - se - re - re, mi-se-re-re no - bis, mi - se - re - re, mi-se-re-re no - bis,

PIANOFORTE.

p *f*

p *f* *f* *p*

mi - se - re - re, mi-se-re-re no - bis, mi - se - re - re, mi-se-re-re no - bis,

mi - se - re - re no - bis *f*

mi - se - re - re, mi-se-re-re no - bis, *f* mi - se - re - re, mi-se-re-re no - bis,

mi - se - re - re no - bis *f*

mi - - - se - - - re re no - bis, mi se re re

mi - - - se - - - re re no - bis, mi se re re

p no - bis, *p* mi - - - se - - - re re no - bis, *f* mi se -

p no - bis, *p* mi - - - se - - - re re no - bis, *f* mi se -

re re *p* no - bis, *p* mi - se re re, mi - se re re no - bis, *f* mi - se - re - re, mi - se -

p mi - se - re - re no - bis *f*

re re *p* no - bis, *p* mi - se re re, mi - se re re no - bis, *f* mi se - re - re, mi - se -

p mi - se - re - re no - bis *f*

p *f*

- re-re no bis, *p* mi - se - re - re no - bis!

p *p* *p* *p*

- re-re no - bis, *p* mi - se - re - re no - bis!

p

p

6

16 Bg.

17

16. FEB. 1956

Rückgabetermin:

27. JAN. 1970

Bitte, überprüfen Sie sofort bei Entleihung jeden Band auf Vollständigkeit und Zustand und machen Sie das Bibliothekspersonal auf evtl. Mängel aufmerksam! Werden bei der Rückgabe fehlende Seiten oder Beschädigungen festgestellt, so wird der letzte Entleiher für den Ersatz der fehlenden Seiten bzw. des ganzen Bandes haftbar gemacht.

Leihfrist 4 Wochen!

Bei Bedarf ist eine Leihfristverlängerung um weitere 4 Wochen unter Vorlage des Bandes möglich. — Nicht rechtzeitig zurückgegebene Bände werden eingemahnt.

Mahngebühren: DM 0,50 bei der 2. Mahnung
DM 1,— bei der 3. Mahnung

Öffnungszeiten der Bibliothek:
Montag—Freitag von 9—14 Uhr
Sonnabend geschlossen.

Während der Pfingst- und Weihnachtsferien bleibt die Bibliothek geschlossen. In den Oster- und Sommerferien besondere Öffnungszeiten lt. Aushang.

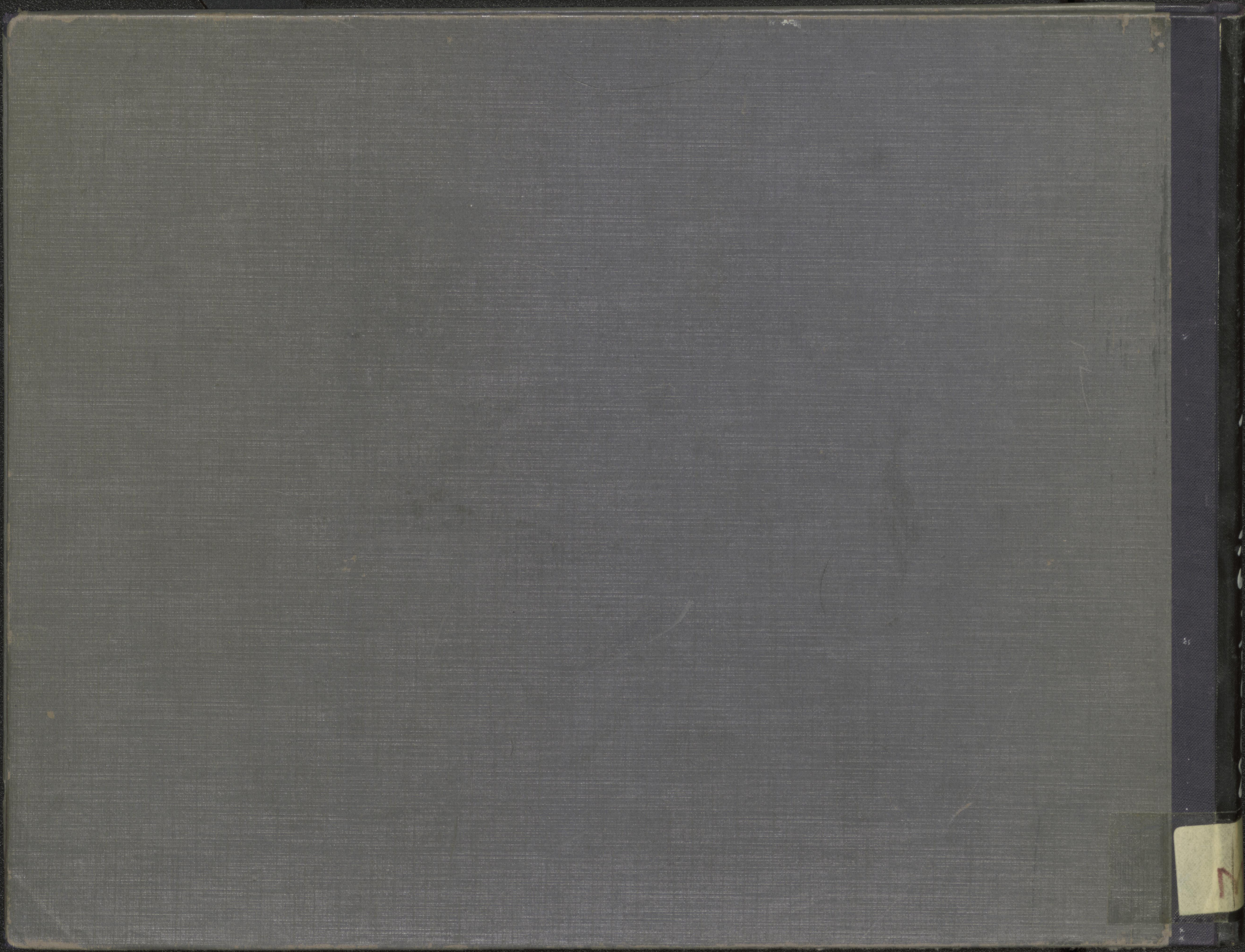

7