

Quelle von Madell,

2327.

Melodien

aus der Oper

Don Juan

Ha! schon winkt das Abendessen!
Gieb mir die Hand, mein Leben!
Horch auf den Klang der Zither.

ZU VIER HÄNDEN FÜR PIANO-FORTE
eingerichtet

VON

LATOUR.

Pr. 14 Gr.

BERLIN BEI F.S. LISCHKE.

Handwritten scribble or signature.

SECONDO.

Allegro moderato.

PRIMO.

Allegro moderato. Ha! schon winkt das Abendessen.

4.

SECONDO.

PRIMO.

Flauto.

5.

6.

SECONDO.

Allegretto.

PRIMO.

7.

8^{va} loco

p *f* *p* *dim.*

Allegretto.

sf *p* *f*

8^{va}

p *f* *p* *f*

loco.

p *cres. cen. do* *f* *p*

f *p* *ff*

8.

Andante.

SECONDO.

Dolce espressivo.

p

dolce.

p

mezza.

f

Espressivo.

sf

sf p

PRIMO.

Gieb mir die Hand, mein Leben!

SECONDO.

Allegro.

PRIMO.

Allegro.

12.

SECONDO.

Allegretto.

mezza voce. mf

f p

f p

f p

cresc:

Fine.

Horch auf den Klang der Zitter.

PRIMO.

Allegretto.

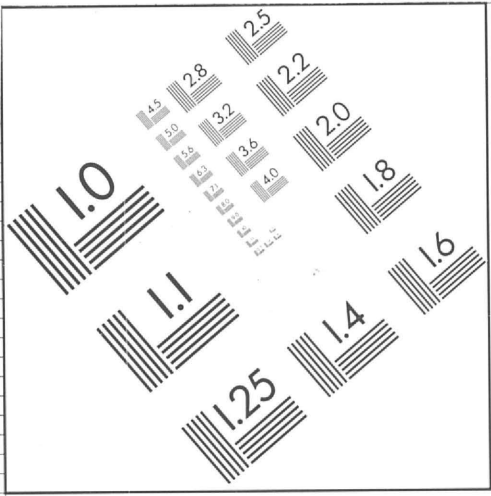

10 PT. ABCDEFGHIJKLMNOPQRSTUVWXYZ
 abcdefghijklmnopqrstuvwxyz
 1234567890

8 PT. ABCDEFGHIJKLMNOPQRSTUVWXYZ
 abcdefghijklmnopqrstuvwxyz1234567890

6 PT. ABCDEFGHIJKLMNOPQRSTUVWXYZ
 abcdefghijklmnopqrstuvwxyz1234567890

4 PT. ABCDEFGHIJKLMNOPQRSTUVWXYZ
 abcdefghijklmnopqrstuvwxyz1234567890

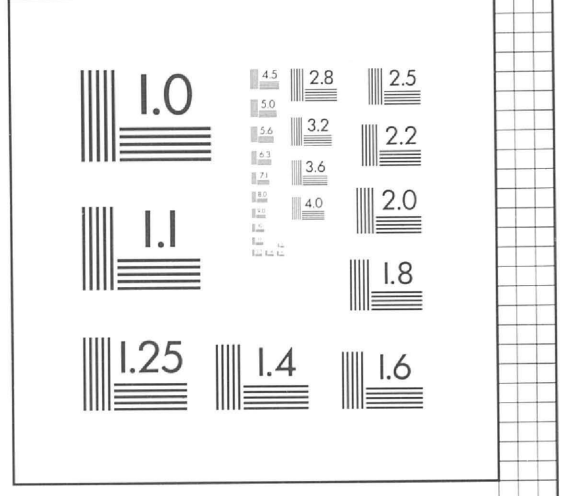

 UdK Berlin — Universitätsbibliothek

Grauskala #13

B.I.G.

A 1 2 3 4 5 6 **M** 8 9 10 11 12 13 14 15 **B** 17 18 19

