

O U V E R T U R E

AUS DER OPER DON JUAN

von Mozart

zu vier Händen für

Piano Forte

EINGERICHTET

Pr. 12 Gr.

—*—
*
Berlin, in Commission bei Concha et Comp.

SECONDO.

Andante.

Molto Allegro.

Andante.

PRIMO.

3

The fourth system begins with the tempo change *Molto Allegro.* The music becomes more rhythmic and energetic. Dynamics include *p* (piano) and *f* (forte).

The fifth system concludes the page. It features a *v.s.* (ritornello) marking. The page number *11* is centered at the bottom.

SECONDO.

PRIMO.

SECONDO.

PRIMO.

SECONDO.

PRIMO.

SECONDO

PRIMO.

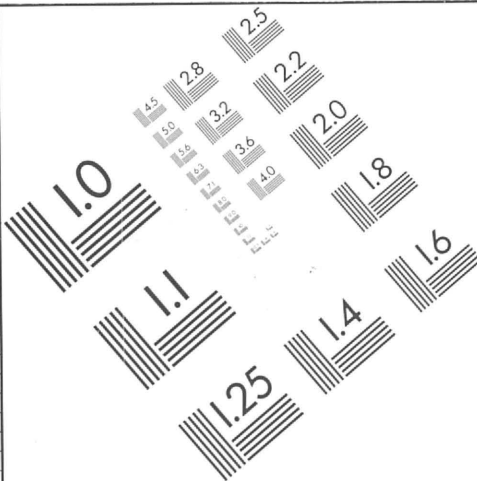
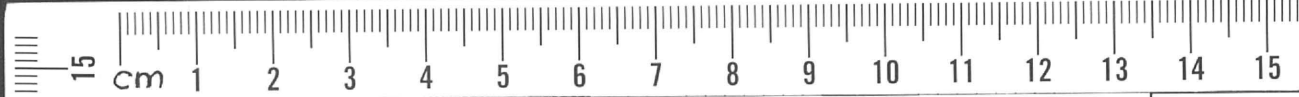

10 PT. ABCDEFGHIJKLMNOPQRSTUVWXYZ
 abcdefghijklmnopqrstuvwxyz
 1234567890

8 PT. ABCDEFGHIJKLMNOPQRSTUVWXYZ
 abcdefghijklmnopqrstuvwxyz1234567890

6 PT. ABCDEFGHIJKLMNOPQRSTUVWXYZ
 abcdefghijklmnopqrstuvwxyz1234567890

4 PT. ABCDEFGHIJKLMNOPQRSTUVWXYZ
 abcdefghijklmnopqrstuvwxyz1234567890

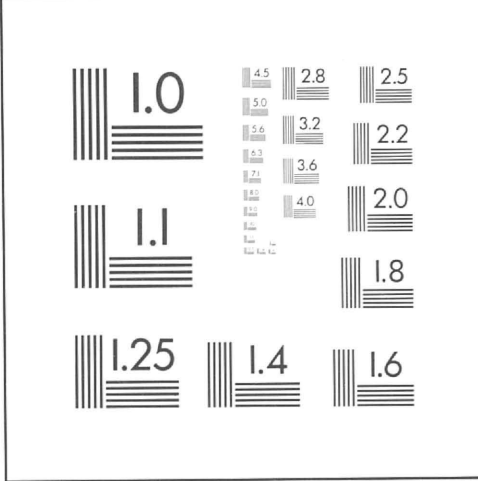

UdK Berlin

Universitätsbibliothek

Grauskala #13

B.I.G.

A 1 2 3 4 5 6 M 8 9 10 11 12 13 14 15 B 17 18 19

