

P 825

N 30

Bach, J. Seb.

Stimm-Übung

I. Teil

Librofilus dr.

15
15

Staatl. Akademie für
Kirchen- u. Schulmusik **R**
Berlin - Charlottenburg
Nr. 11. 30

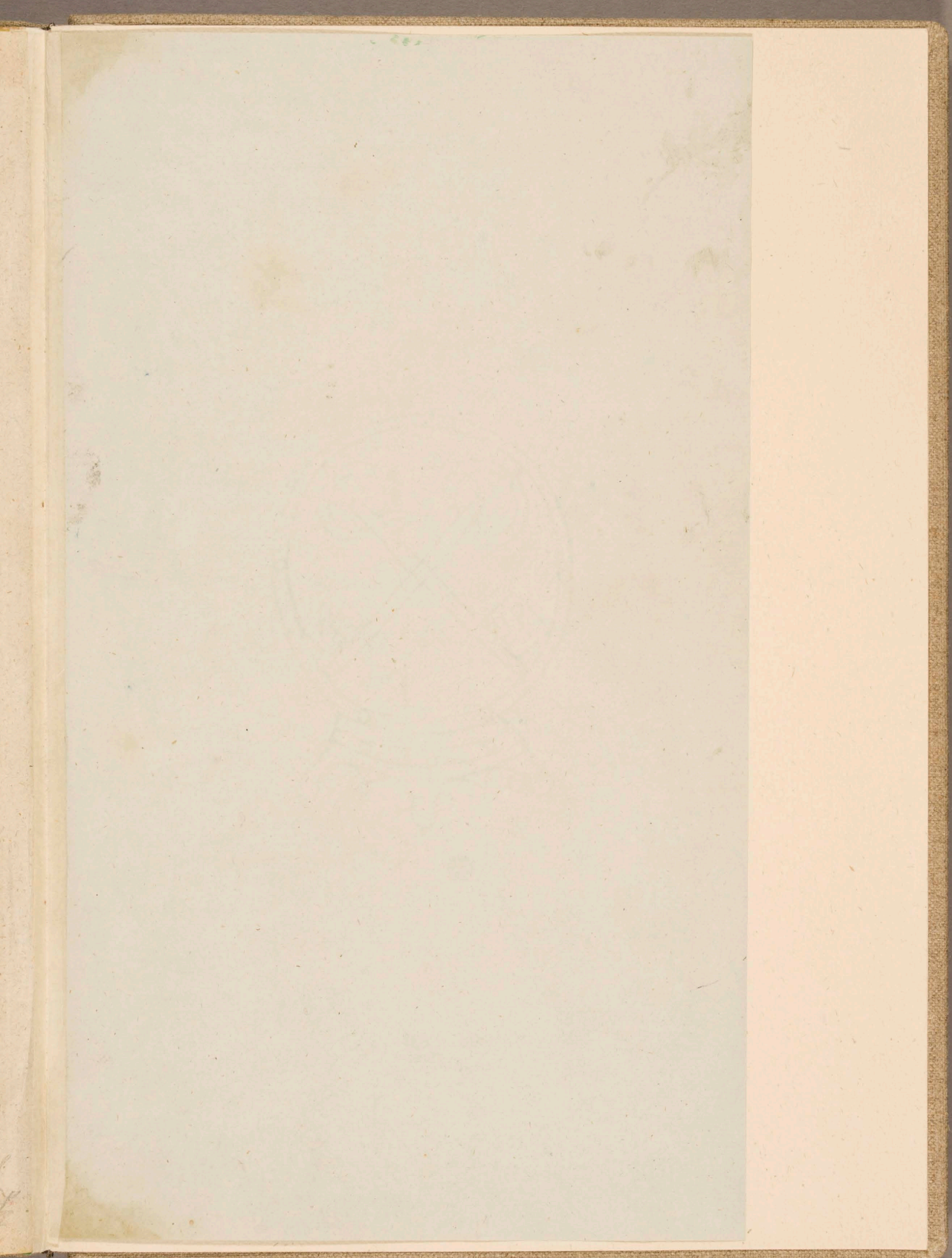

Zweyter Theil.
der
Clavier Übung
bestehend in
einem Concerto nach Italienischen Gusto,
und
einer Overture nach Französicher Art,
vor ein
Clavicymbel mit zweyen
Manualen.

Denen Liebhabern zur Gemüths-Ergötzung verfertigt.

von

Johann Sebastian Bach.

Kochfürstl. Sächsl. Weissenfelsl. Capellmeistern

und

Directore Chori Musici Lipsiensis.

in Verlegung

Christoph Weigel Junioris.

Erw. 1825.

RA 0433

Concerto

Andante

forte

forte
piano

forte

piano
piano

piano

Ouverture

- System 2:** Treble and bass clefs. Similar to the first system, with dense melodic textures and rhythmic accompaniment.

Courante.

Gavotte 1^{re}

tr

piano

Gavotte 2^{de}

tr

The sixth system starts a new section titled 'Gavotte 2^{de}'. It features a trill marking 'tr' and continues with a melodic line in the treble and accompaniment in the bass.

Passepied 1^{re}

Passepied 1^{re}

The fifth system of the 'Sarabande' features a treble part with a series of slurs and ornaments, and a bass part with a steady accompaniment. The system ends with a double bar line.

The sixth system of the 'Sarabande' shows the final part of the piece. The treble part has a melodic line with slurs, and the bass part includes some chordal textures. The system concludes with a double bar line.

piano

Bourée 2^{de}

X

figue

piano

forte

piano *forte* *piano* *f.* *p.* *forte*

piano *forte*

piano *f.* *pi* *forte*

Fin.

M^o

